

MISCELLANEOUS CAMPUS SPACES UNDER 5,000 SQ.FT.

DESIGNER: (Monique Chicvak)
EMAIL: (mchicva1@ringling.edu)
PHONE NUMBER: (941) 962-6767
SCHOOL: (Ringling College of Art + Design)

ARCHITECTURAL DESIGN FIRM:

I HAVE RECEIVED PERMISSION FROM THE ARCHITECT FOR
USE OF PHOTOS OF THEIR WORK TO BE DISPLAYED ON THE
AUID WEBSITE:

THIS PAGE WILL NOT BE SHARED WITH THE JUDGES, PLEASE
DO NOT INCLUDE ANY FLOOR PLANS OR PHOTOS ON THIS
PAGE.

IN ORDER TO PRESERVE ANONYMITY WITH THE JUDGES,
THE IDENTITY OF YOUR NAME/INSTITUTION SHOULD NOT BE
IN YOUR DESIGN INTENT STATEMENT OR IN PHOTOS (WHERE
POSSIBLE).

PLEASE EMAIL POWER POINT ENTRY DOCUMENT TO AUID
DESIGN COMPETITION EMAIL:

info@auid.org

MISCELLANEOUS CAMPUS SPACES UNDER 5,000 SQ.FT.

PROJECT TITLE: (Esports)

SQUARE FOOTAGE: (1,248)

PROJECT STATEMENT:

- **Purpose:** Provided a designated location where the Esports teams of Overwatch, Valorant, and Smash Brothers teams can strategize, scrimmage, and professionally compete amongst other colleges in NACE (National Association of Collegiate Esports)
- **Design:** Designated space designed to create an outlet for engagement, growth, and competition centered around gaming
 - Room divided into (2) zones – gaming stations and lounge areas
 - Mobile furniture used in lounge areas so students can sit next to gaming stations for personalized viewing and watch tournaments from lounge area
 - Developed a sophisticated, energetic aesthetic using the teams' colors balanced by an edgy, dark coloration theme associated with gaming
 - Relied upon color, texture, value, balance, contrast, pattern, and proportion to design the space
- **Location:** Located in what was previously a large conference room for club meetings
- **Budget:** \$300,000

ACCOMPLISHMENTS OR SPECIAL FEATURES: (limit to 150 words or less)

- **Lighting:** Custom lighting design resembling the concept of a computer chip highlighting the intersection of technology and gaming
 - Lighting broken down into (4) zones - All zones on dimmers to accommodate dark, intimate, gaming atmosphere plus accommodate maintenance and cleaning
 - (4) lighting zones are gaming stations, center core of computer chip, lounge areas, and spot light
- **Technology:** (10) gaming stations, each station equipped with (1) 24.5" Corsair display, keyboard, computer, headphones, and extended mousepad coupled with a 4K HDR Smart OLED 65" LG TV mirroring the image on the displays
- (4) 4K HDR Smart OLED 85" TVs in lounge areas to accommodate recreational gaming
- (4) students can face-off while spectators watch
- **Sculpture:** Bespoke wooden etched sculpture of Esports team logo
- **Wallcovering:** Bespoke vinyl 3M design highlighting the teams' logo and colors



BEFORE

Esports



Esports

PORTION OF PROJECT DESIGNER IS RESPONSIBLE FOR:

- PROGRAMMING
- BUDGET PREPARATION
- BUDGET MANAGEMENT
- SPACE PLANNING FURNITURE LAYOUT
- FURNITURE SPECIFICATION
- FINISH SPECIFICATION
- SPECIALTY LIGHTING SPECIFICATION
- WALL TREATMENT
- CEILING TREATMENT
- GENERAL SIGNAGE
- SPECIALTIES: CUSTOM DETAILS (LIST)
- PROJECT COORDINATION AND REVIEW
- PROJECT COORDINATION ONLY

delete tasks not applicable

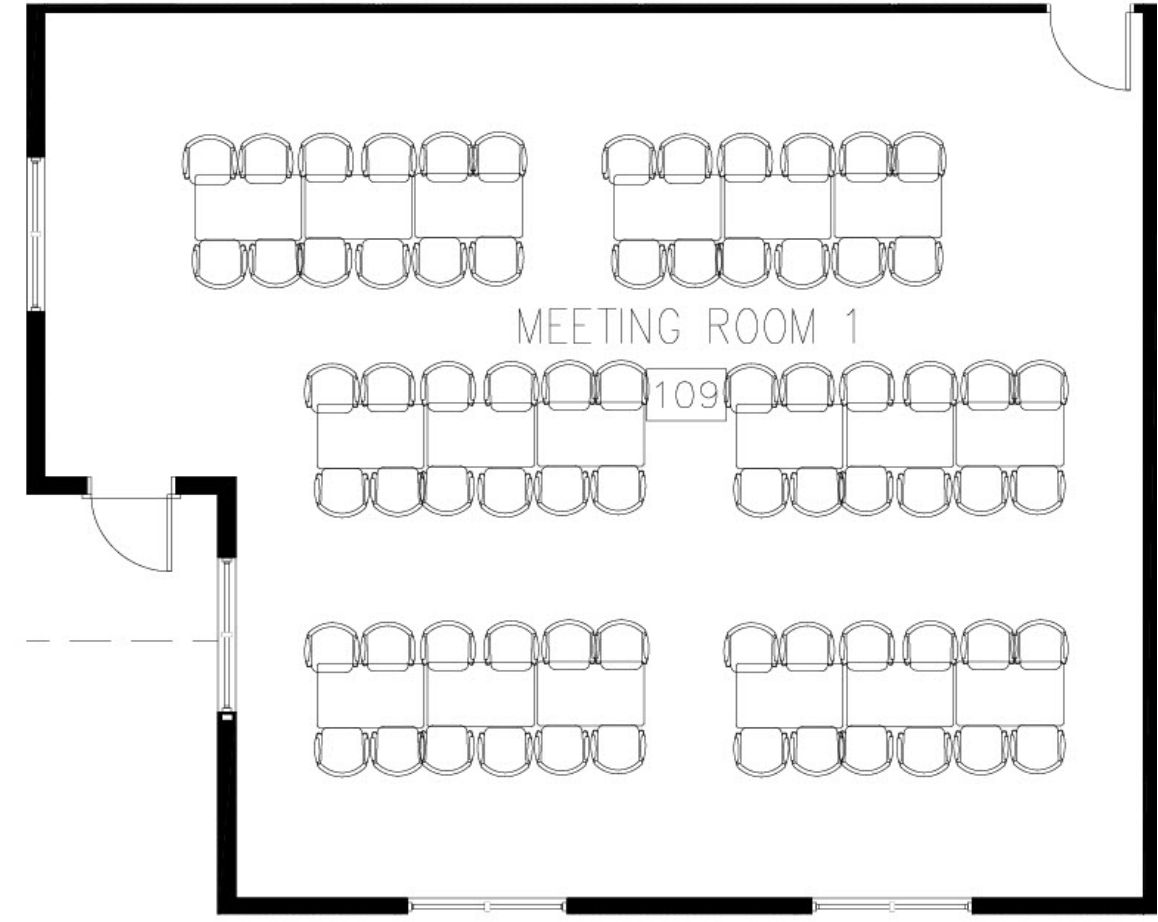

BEFORE

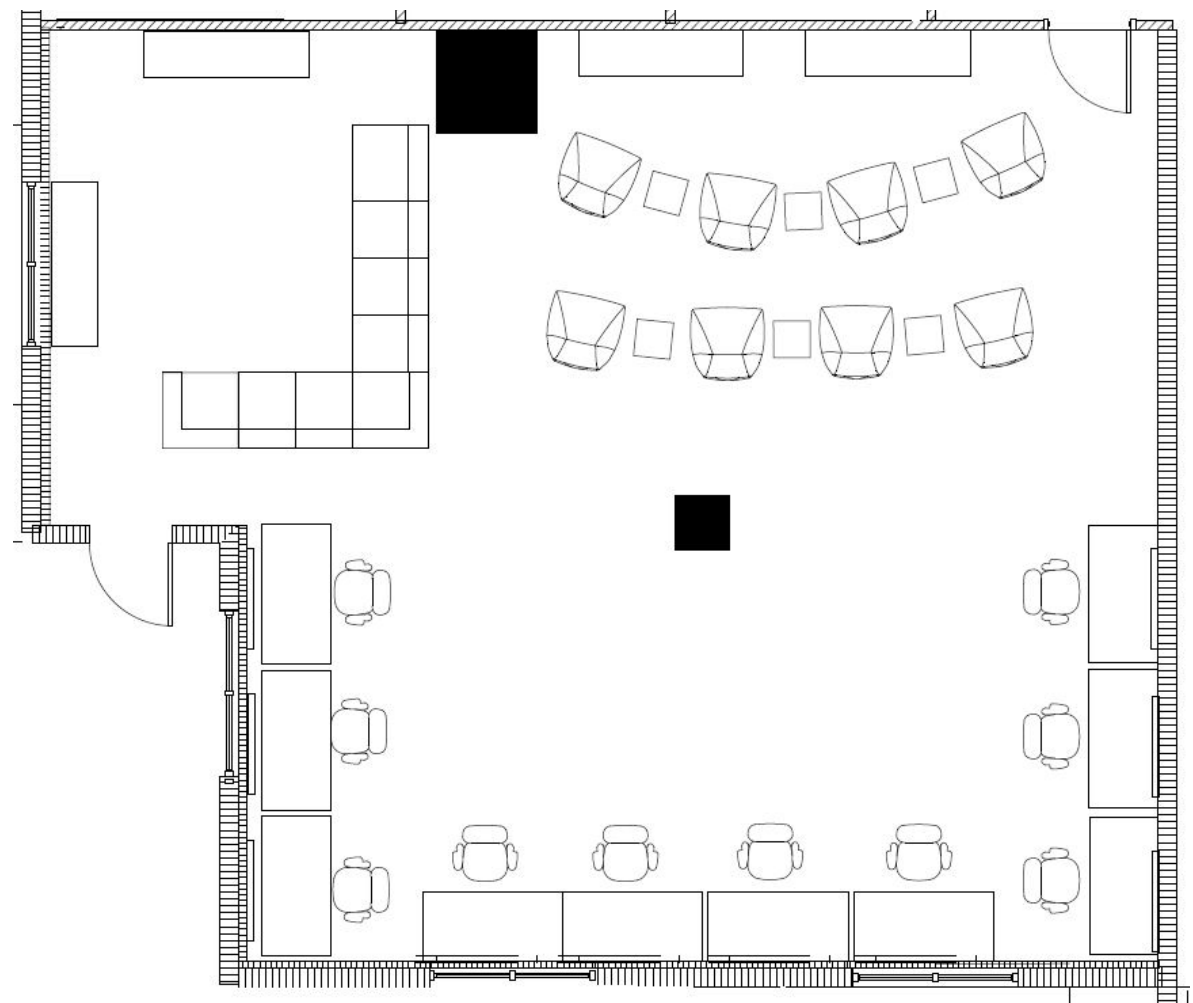

Esports

AFTER

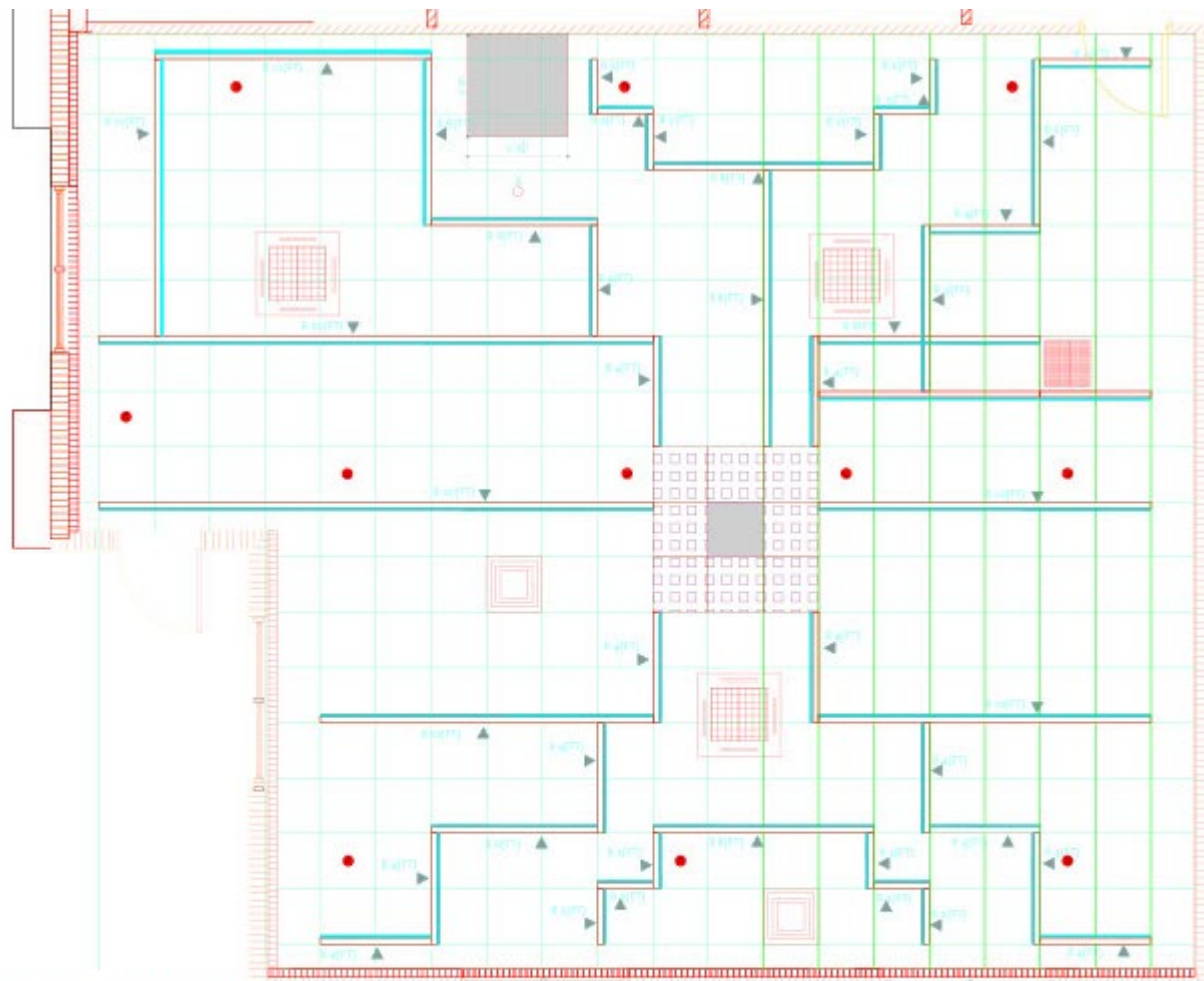

- NOTE: ALL SPRINKLER HEADS NEED TO GET ROTATED SO THEY FALL IN THE MIDDLE OF THE CEILING TILES
- NOTE: BUILD OUT COLUMN TO 2'x2' - ACT AS A CEILING TILE
 - NOTE: ALL 'B' TYPE FIXTURES MEASURE 3.1' W - O.C. OFFSET FROM MAIN RUNNERS - THIS IS THE ROUGH OPENING FOR THE WIDTH OF THE FIXTURES - THE LENGTH OF THE FIXTURES IS SHOWN ON THE PLAN - THERE IS NO ROUGH OPENING FOR THE LENGTH SINCE THE FIXTURES ARE MANUFACTURED TO FIT WITHIN THE PREDETERMINED OPENINGS OF A 2'x2' CEILING GRID
 - NOTE: LIGHTING CONTROL ZONES - SHOWN WITH COLORED HATCHES
 - RED = 2'x2' - ZONE 1
 - BLUE = SOUTH PORTION OF ROOM - ZONE 2
 - GREEN = NORTH PORTION OF ROOM - ZONE 3
 - PURPLE = COLUMN SPOTLIGHT - ZONE 4

LIGHTING PLAN

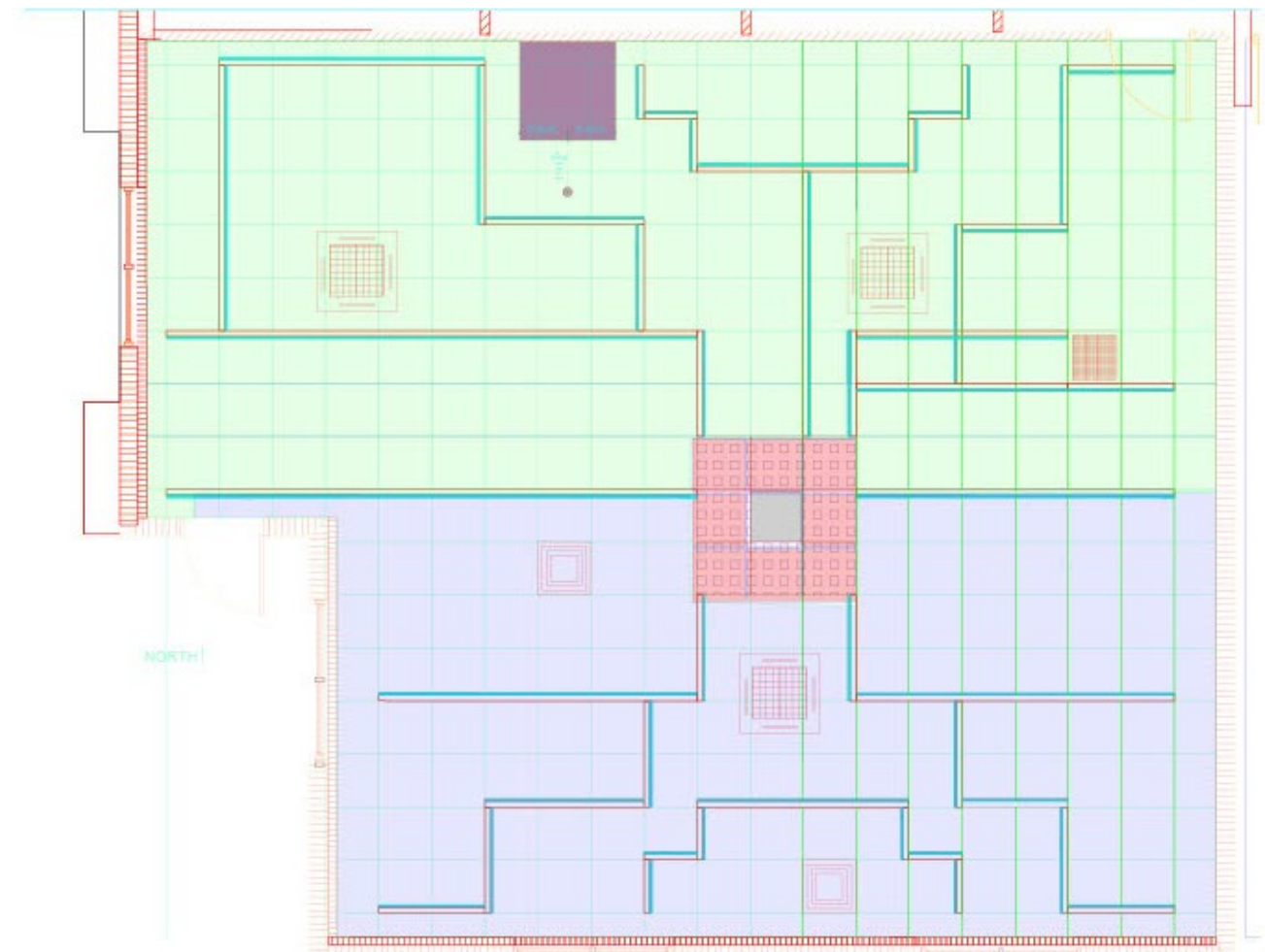

- NOTE: ALL SPRINKLER HEADS NEED TO GET ROTATED SO THEY FALL IN THE MIDDLE OF THE CEILING TILES
- NOTE: BUILD OUT COLUMN TO 2'x2' - ACT AS A CEILING TILE
 - NOTE: ALL 'B' TYPE FIXTURES MEASURE 3.1' W - O.C. OFFSET FROM MAIN RUNNERS - THIS IS THE ROUGH OPENING FOR THE WIDTH OF THE FIXTURES - THE LENGTH OF THE FIXTURES IS SHOWN ON THE PLAN - THERE IS NO ROUGH OPENING FOR THE LENGTH SINCE THE FIXTURES ARE MANUFACTURED TO FIT WITHIN THE PREDETERMINED OPENINGS OF A 2'x2' CEILING GRID
 - NOTE: LIGHTING CONTROL ZONES - SHOWN WITH COLORED HATCHES
 - RED = 2'x2' - ZONE 1
 - BLUE = SOUTH PORTION OF ROOM - ZONE 2
 - GREEN = NORTH PORTION OF ROOM - ZONE 3
 - PURPLE = COLUMN SPOTLIGHT - ZONE 4

LIGHTING ZONE PLAN

AFTER