

**MISCELLANEOUS CAMPUS
SPACES
5,000-20,000 SQ.FT.**

DESIGNER: Brielle Bentley
EMAIL: bentley@princeton.edu
PHONE NUMBER: 609.651.3868
SCHOOL: Princeton University

ARCHITECTURAL DESIGN FIRM: Bill Gittings and Associates

I HAVE RECEIVED PERMISSION FROM THE ARCHITECT FOR
USE OF PHOTOS OF THEIR WORK TO BE DISPLAYED ON THE
AUID WEBSITE: (YES/NO) Yes

THIS PAGE WILL NOT BE SHARED WITH THE JUDGES, PLEASE
DO NOT INCLUDE ANY FLOOR PLANS OR PHOTOS ON THIS
PAGE.

IN ORDER TO PRESERVE ANONYMITY WITH THE JUDGES,
THE IDENTITY OF YOUR NAME/INSTITUTION SHOULD NOT BE
IN YOUR DESIGN INTENT STATEMENT OR IN PHOTOS (WHERE
POSSIBLE).

PLEASE EMAIL POWER POINT ENTRY DOCUMENT TO AUID
DESIGN COMPETITION EMAIL:

info@auid.org

MISCELLANEOUS CAMPUS SPACES

5,000-20,000 SQ.FT.

PROJECT TITLE: Relocation of Office of the Dean of the Faculty
SQUARE FOOTAGE: 8,190 SF

PROJECT STATEMENT: (limit to 300 words or less, include budget in statement)

Relocate the Office of the Dean of the Faculty to an existing adjacent building, which would allow for collaboration amongst its staff and strengthens its culture. The workplace will create active and inviting spaces that will engage the staff and inspire peers to do their best work.

The existing building was already vacated for another departmental move.

Total project cost was \$1.06M.

ACCOMPLISHMENTS OR SPECIAL FEATURES: (limit to 150 words or less)

- Renovated the kitchenette to meet ADA accessibility
- New dimmable LED fixtures, occupancy sensors and switching
- Window shade fabric replacement
- New furniture that aligns with campus standards
- New carpet and paint throughout
- Addition of sound masking system and room scheduling systems
- Onboarded an architectural firm for change management and later post occupancy evaluation.

BEFORE



Office of the
Dean of the Faculty



AFTER



Office of the
Dean of the Faculty

PORTION OF PROJECT DESIGNER IS RESPONSIBLE FOR:

- PROGRAMMING
- BUDGET PREPARATION
- BUDGET MANAGEMENT
- SPACE PLANNING FURNITURE LAYOUT
- FURNITURE SPECIFICATION
- FINISH SPECIFICATION
- WINDOW TREATMENT SPECIFICATION
- GENERAL LIGHTING SPECIFICATION
- SPECIALTY LIGHTING SPECIFICATION
- CEILING TREATMENT
- GENERAL SIGNAGE
- SPECIALTIES: KITCHENETTE CABINETS
- PROJECT COORDINATION AND REVIEW

delete tasks not applicable

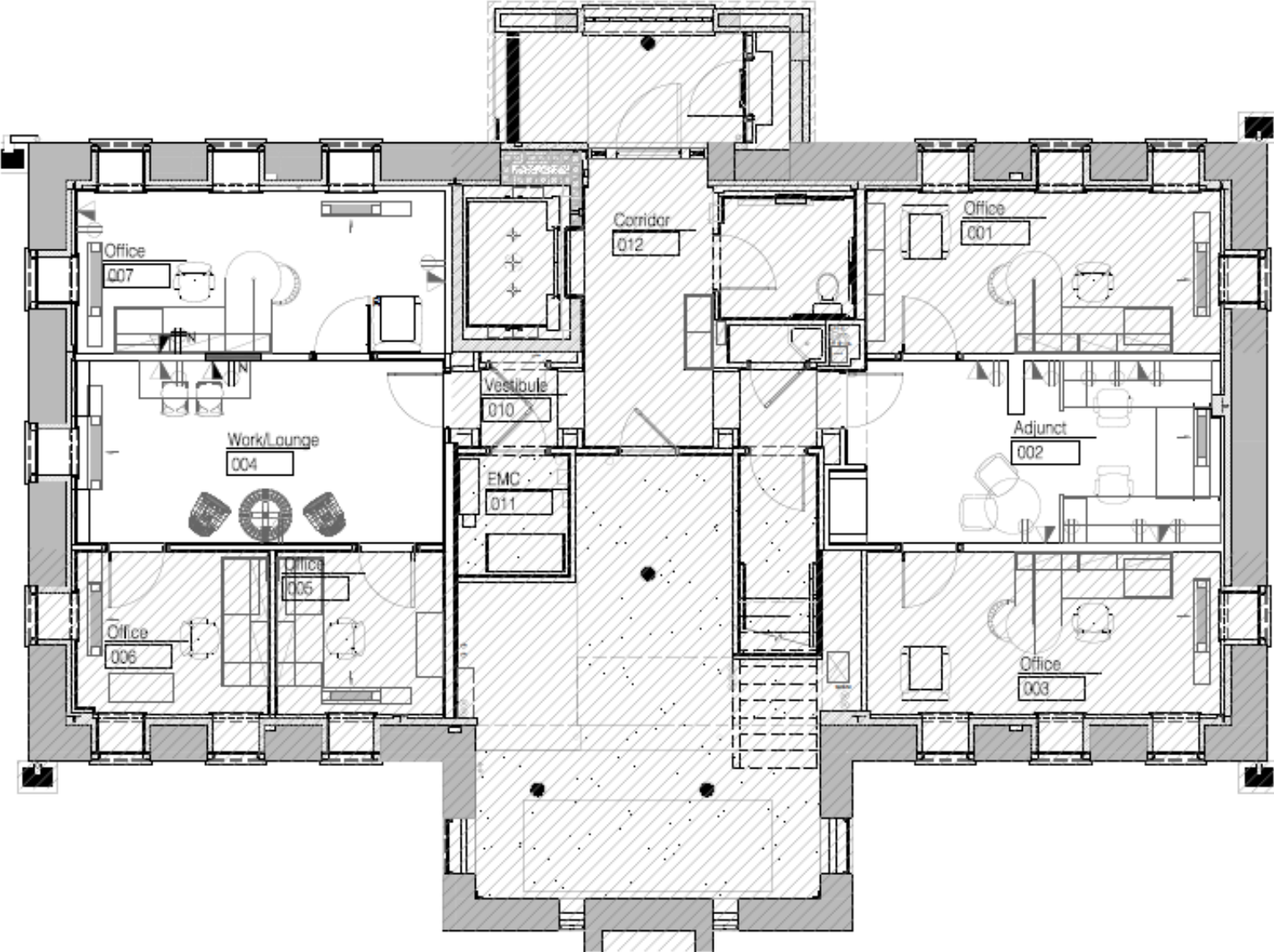

BEFORE

Office of the
Dean of the Faculty

AFTER

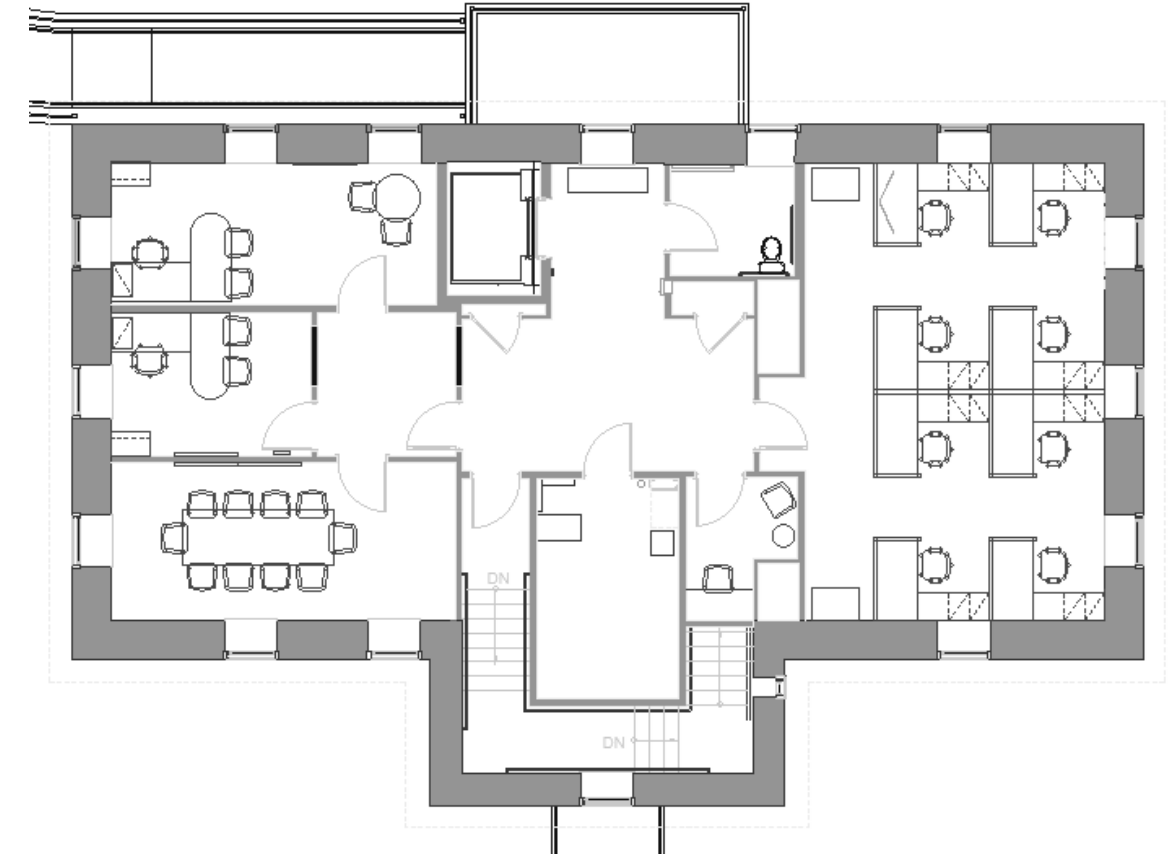
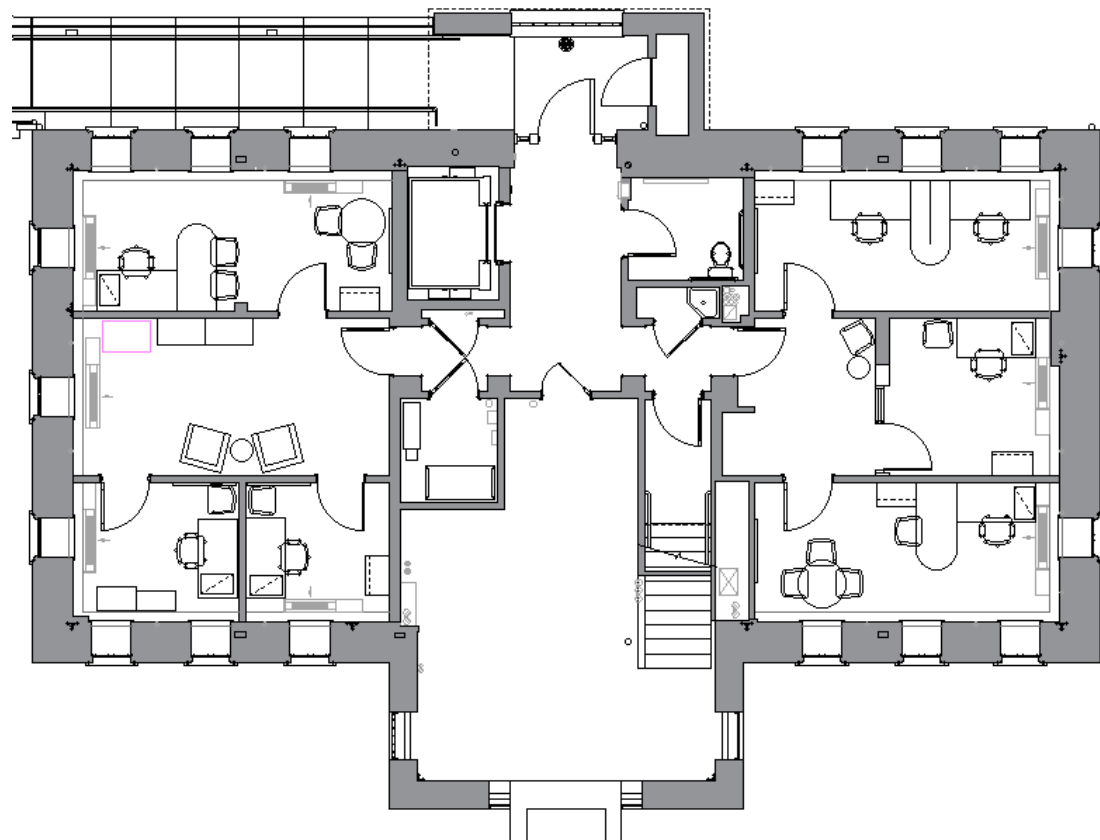
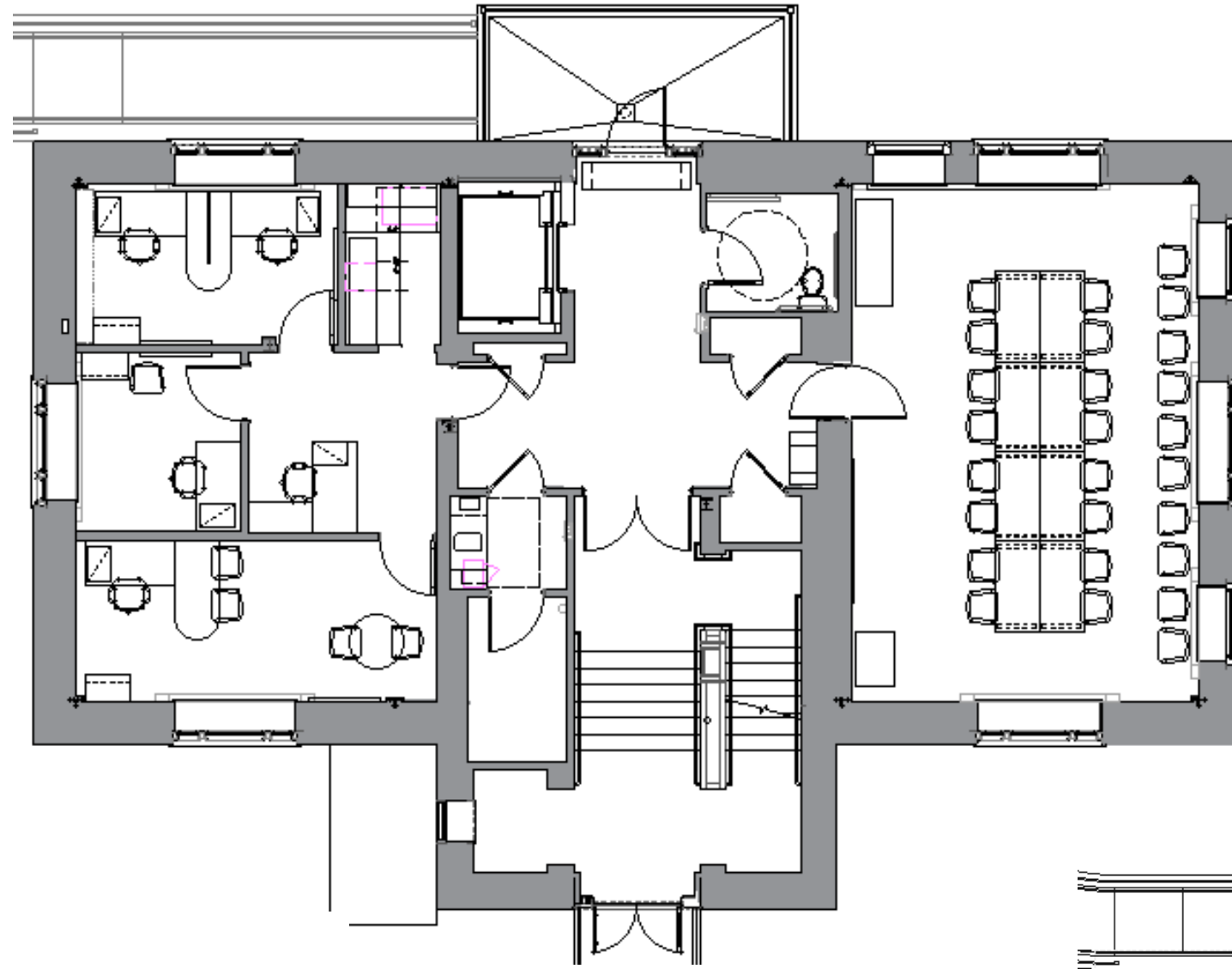

Office of the
Dean of the Faculty