

STUDENT LIFE & ACADEMICS 5,000-20,000 SQ.FT.

DESIGNER: Whitney Brock
EMAIL: whitneybrock@auburn.edu
PHONE NUMBER: 334-740-7103
SCHOOL: Auburn University

ARCHITECTURAL DESIGN FIRM: NA

I HAVE RECEIVED PERMISSION FROM THE ARCHITECT FOR
USE OF PHOTOS OF THEIR WORK TO BE DISPLAYED ON THE
AUID WEBSITE: (YES)

THIS PAGE WILL NOT BE SHARED WITH THE JUDGES, PLEASE
DO NOT INCLUDE ANY FLOOR PLANS OR PHOTOS ON THIS
PAGE.

IN ORDER TO PRESERVE ANONYMITY WITH THE JUDGES,
THE IDENTITY OF YOUR NAME/INSTITUTION SHOULD NOT BE
IN YOUR DESIGN INTENT STATEMENT OR IN PHOTOS (WHERE
POSSIBLE).

PLEASE EMAIL POWER POINT ENTRY DOCUMENT TO AUID
DESIGN COMPETITION EMAIL:

info@avid.org

Project Name

STUDENT LIFE & ACADEMICS

5,000-20,000 SQ.FT.

PROJECT TITLE: STUDENT INVOLVEMENT
SQUARE FOOTAGE: 8000

PROJECT STATEMENT:

This area was redeveloped to be used for all student organizations on campus. The design was intended to provide each organization with a desk, storage space, meeting space, and lounge areas. Demountable walls were used to create smaller meeting/zoom rooms and conference areas. The rest of the open space was used to provide seating for studying, group work, and lounging. Acoustical lighting and furniture dividers were used to dampen noise within the space. Graphics and images about the student organizations were used to develop a sense of space and belonging. The total project budget was \$550,000.

ACCOMPLISHMENTS OR SPECIAL FEATURES:

The use of different styles of tables, benching, lounge furniture, and meeting rooms provide ample seating while providing for multi-use needs.

Acoustic lighting was used throughout the space to help mitigate noise within the space.



BEFORE



STUDENT INVOLVEMENT

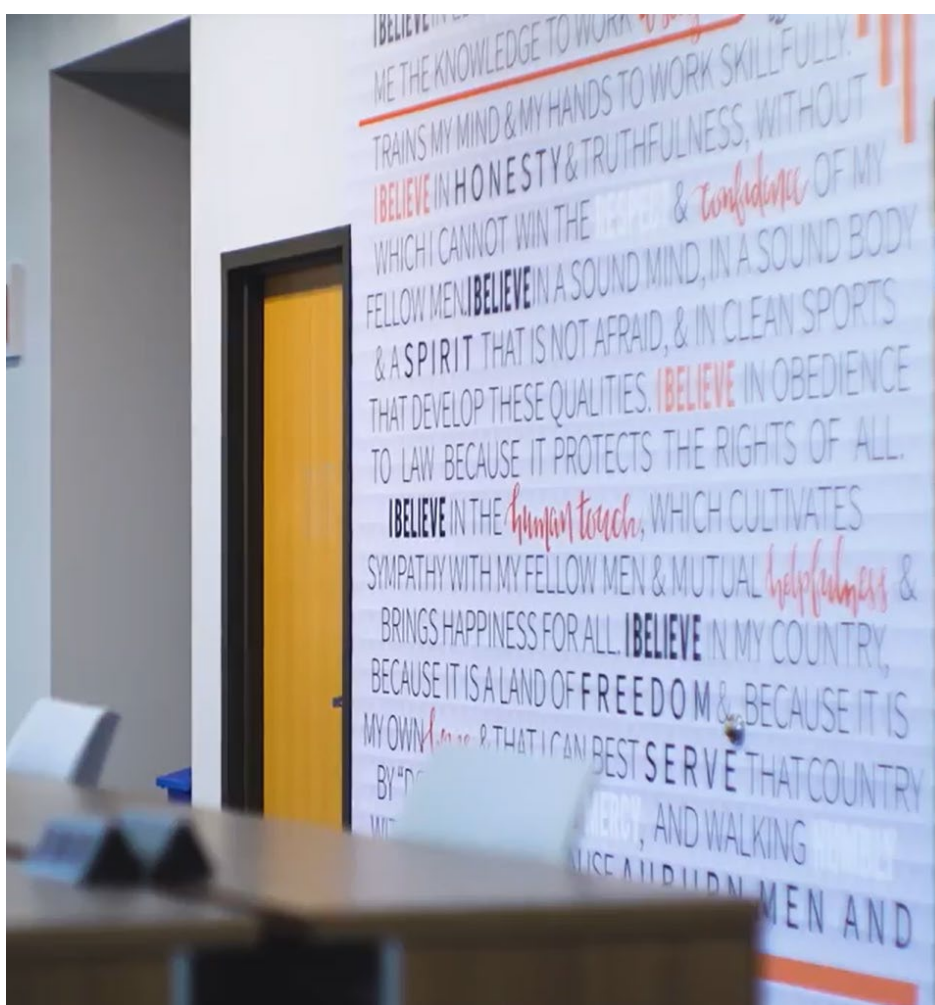
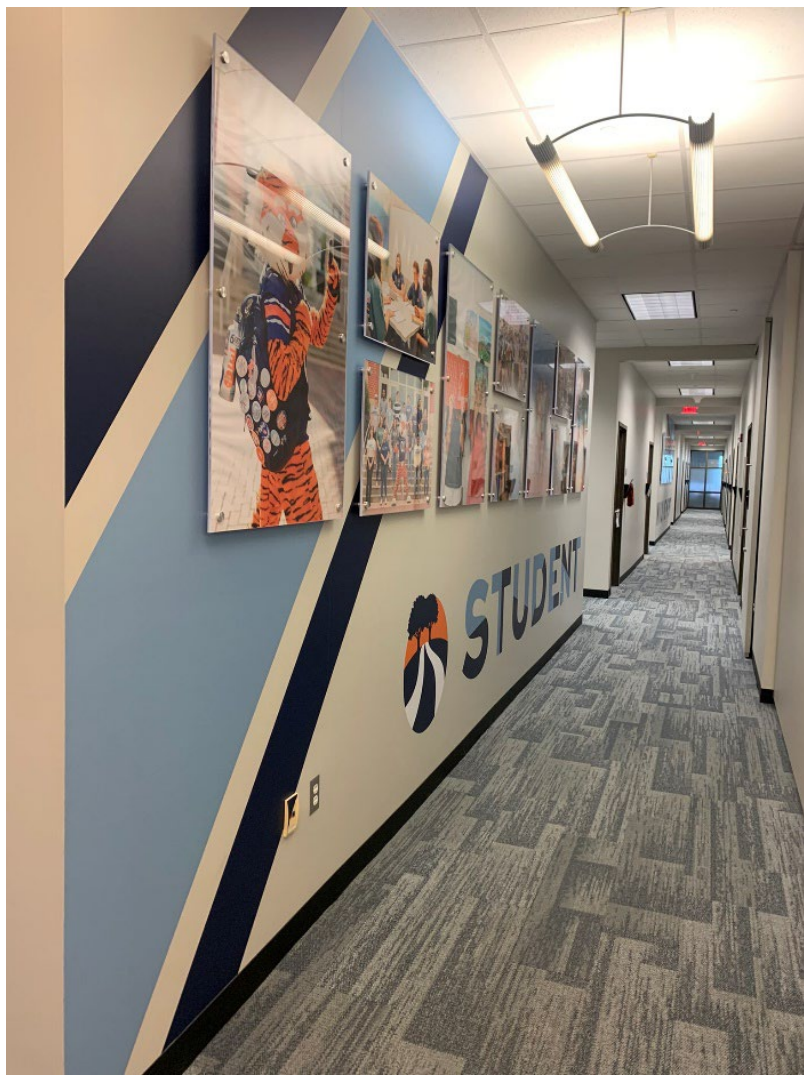

STUDENT INVOLVEMENT

PORTION OF PROJECT DESIGNER IS RESPONSIBLE FOR:

- PROGRAMMING
- BUDGET PREPARATION
- BUDGET MANAGEMENT
- SPACE PLANNING FURNITURE LAYOUT
- FURNITURE SPECIFICATION
- FINISH SPECIFICATION
- SPECIALTY LIGHTING SPECIFICATION
- WALL TREATMENT
- CEILING TREATMENT
- SPECIALTY SIGNAGE
- PROJECT COORDINATION AND REVIEW

BEFORE

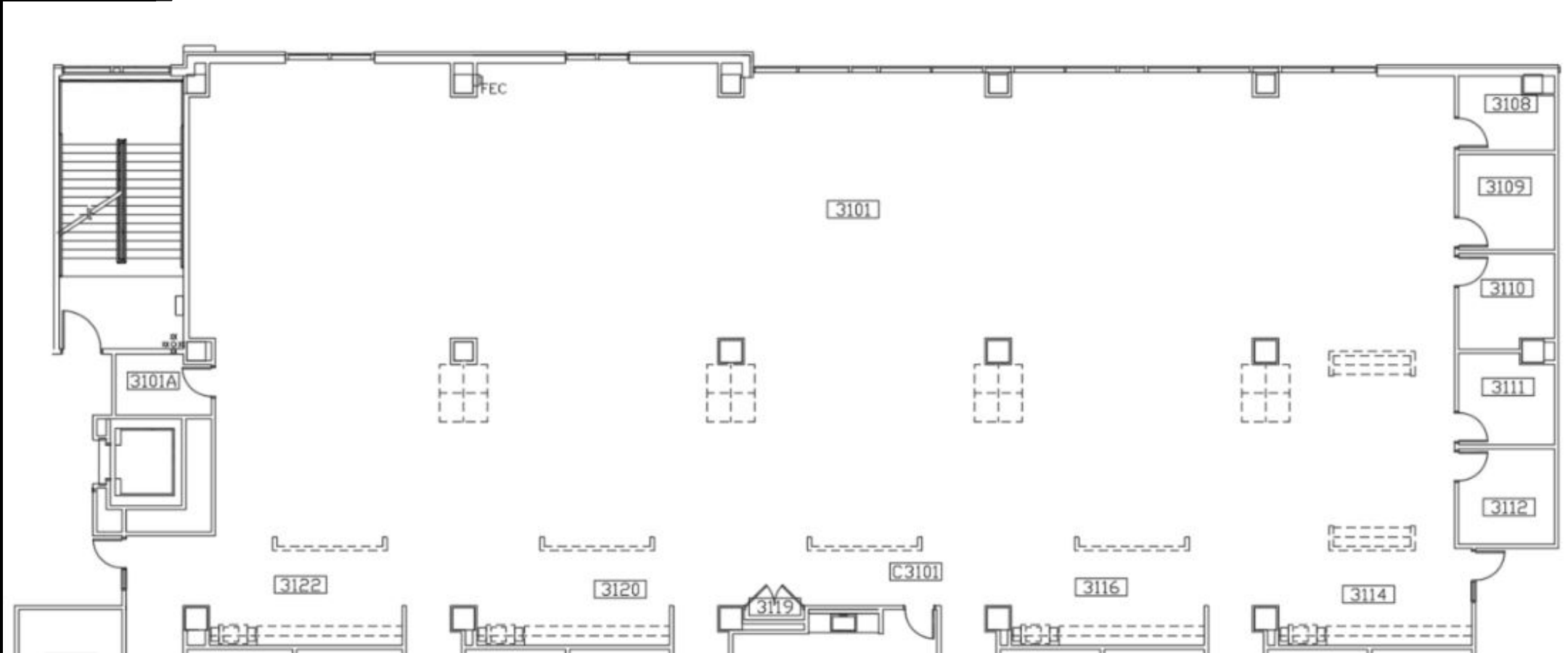

AFTER

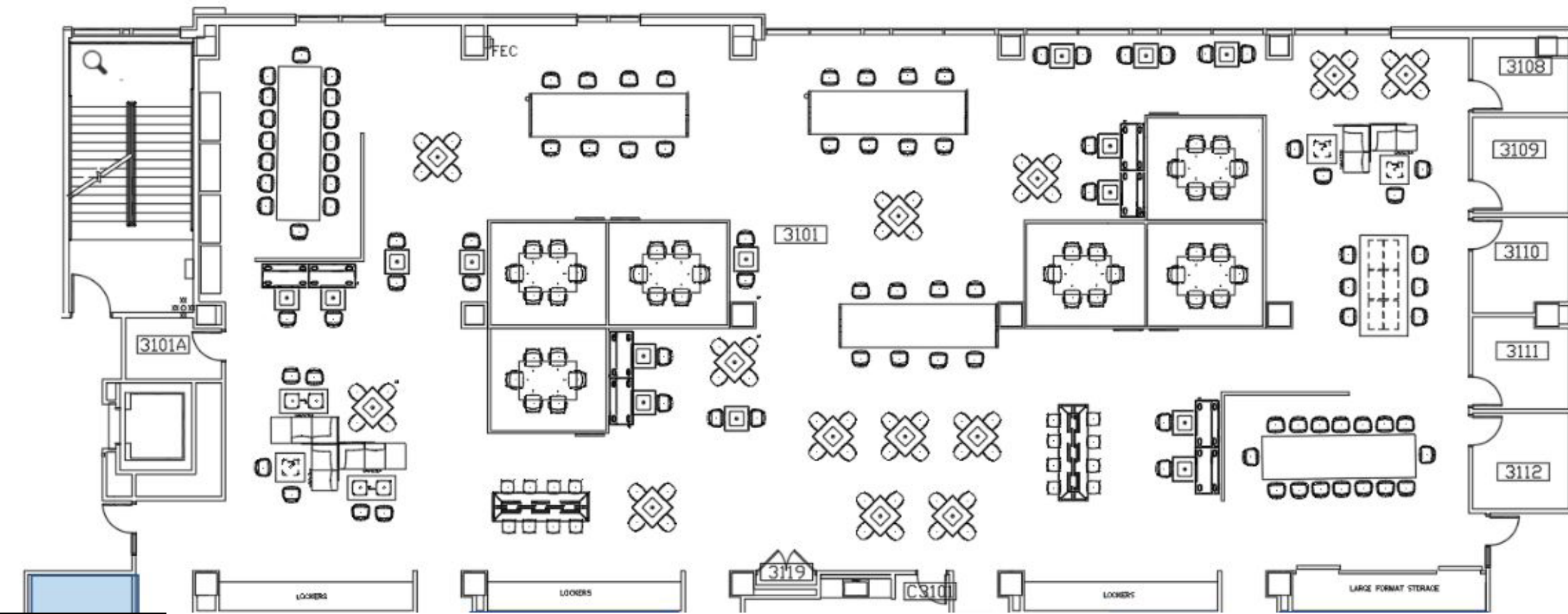

STUDENT INVOLVEMENT