

STUDENT LIFE & ACADEMICS OVER 20,000 SQ.FT.

DESIGNER: LEEANN CRIST AND JAMIE BOYNTON
EMAIL: leeann@creighton.edu; jamieboynton@creighton.edu
PHONE NUMBER: 402-699-4656; 402-510-1966
SCHOOL: CREIGHTON UNIVERSITY

ARCHITECTURAL DESIGN FIRM: HOLLAND BASHAM
ARCHITECTS

I HAVE RECEIVED PERMISSION FROM THE ARCHITECT FOR
USE OF PHOTOS OF THEIR WORK TO BE DISPLAYED ON THE
AUID WEBSITE: YES

THIS PAGE WILL NOT BE SHARED WITH THE JUDGES, PLEASE
DO NOT INCLUDE ANY FLOOR PLANS OR PHOTOS ON THIS
PAGE.

IN ORDER TO PRESERVE ANONYMITY WITH THE JUDGES,
THE IDENTITY OF YOUR NAME/INSTITUTION SHOULD NOT BE
IN YOUR DESIGN INTENT STATEMENT OR IN PHOTOS (WHERE
POSSIBLE).

PLEASE EMAIL POWER POINT ENTRY DOCUMENT TO AUID
DESIGN COMPETITION EMAIL:

info@auid.org

STUDENT LIFE & ACADEMICS OVER 20,000 SQ.FT.

PROJECT TITLE: Graves Residence Hall
SQUARE FOOTAGE: 106,192 SQ FT

PROJECT STATEMENT:

Graves Hall is a new \$37 million resident hall housing 400 first-year students. A five-story building that has four floors with two-room suites and shared bathroom dedicated to housing students. Each level also features a kitchenette as well as spaces for socialization and study. Additionally, the hall includes an interfaith room, a wellness for recreation, multipurpose and conference rooms, and an elevated outdoor courtyard for social gatherings and events.

ACCOMPLISHMENTS OR SPECIAL FEATURES:

Special features of Graves Hall include the following:

Lower level with lounge and study spaces including a conference room.

Large Community Room for socialization including a full kitchenette and featuring a foosball table where students can work and play.

Each floor has flexible lounge-study spaces.

Outdoor Courtyard with various lounge seating and firepits.



Graves Residence Hall



Graves Residence Hall

PORTION OF PROJECT DESIGNER IS RESPONSIBLE FOR:

- PROGRAMMING
- BUDGET PREPARATION
- BUDGET MANAGEMENT
- SPACE PLANNING FURNITURE LAYOUT
- FURNITURE SPECIFICATION
- FINISH SPECIFICATION
- WINDOW TREATMENT SPECIFICATION
- GENERAL LIGHTING SPECIFICATION
- SPECIALTY LIGHTING SPECIFICATION
- WALL TREATMENT
- CEILING TREATMENT
- GENERAL SIGNAGE
- SPECIALTY SIGNAGE
- MILLWORK-CUSTOM CASE PIECE DESIGN
- SPECIALTIES: CUSTOM DETAILS (LIST)
- PROJECT COORDINATION AND REVIEW
- PROJECT COORDINATION ONLY

delete tasks not applicable

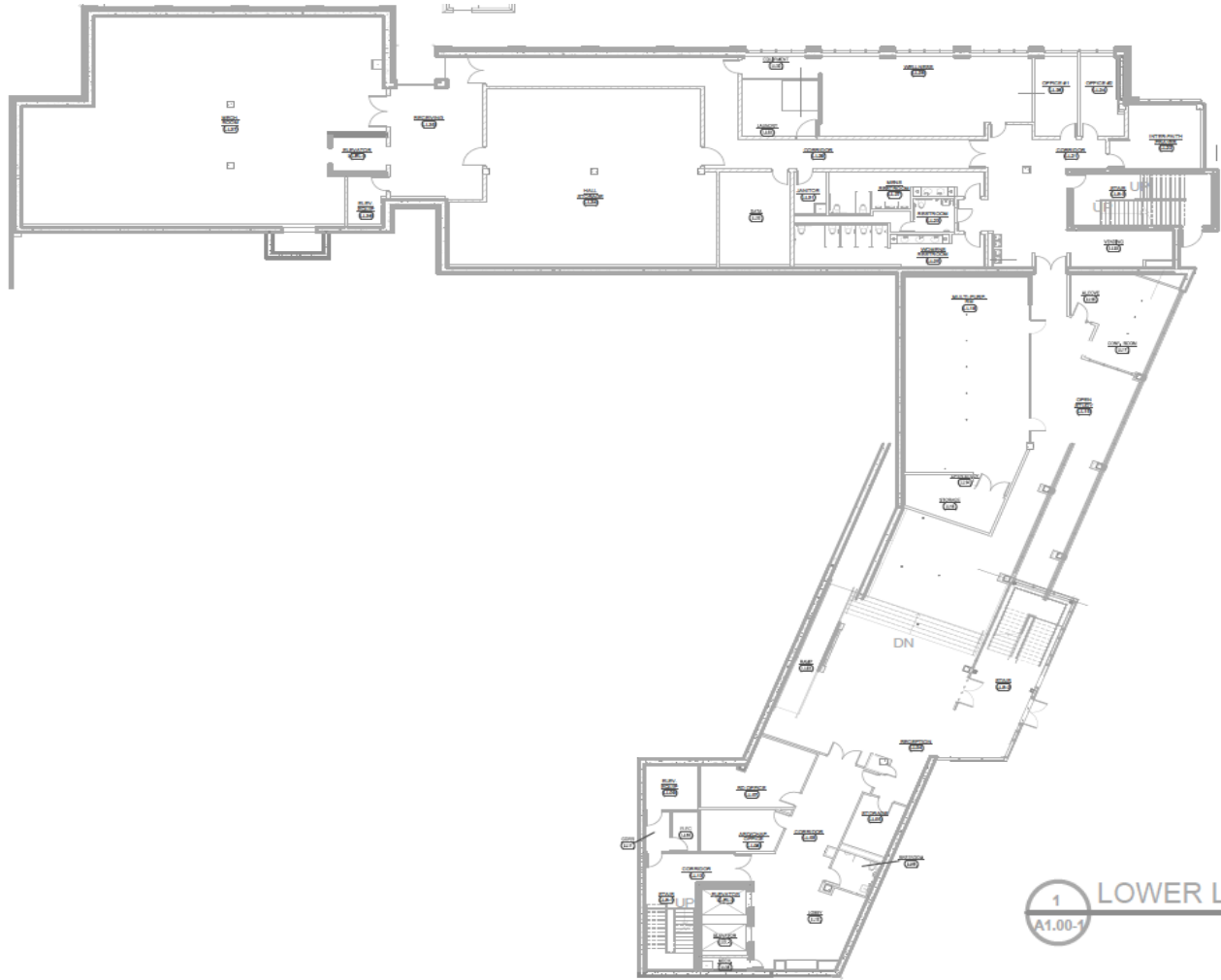

1 LOWER LEVEL FLOOR PLAN
A1.00-1

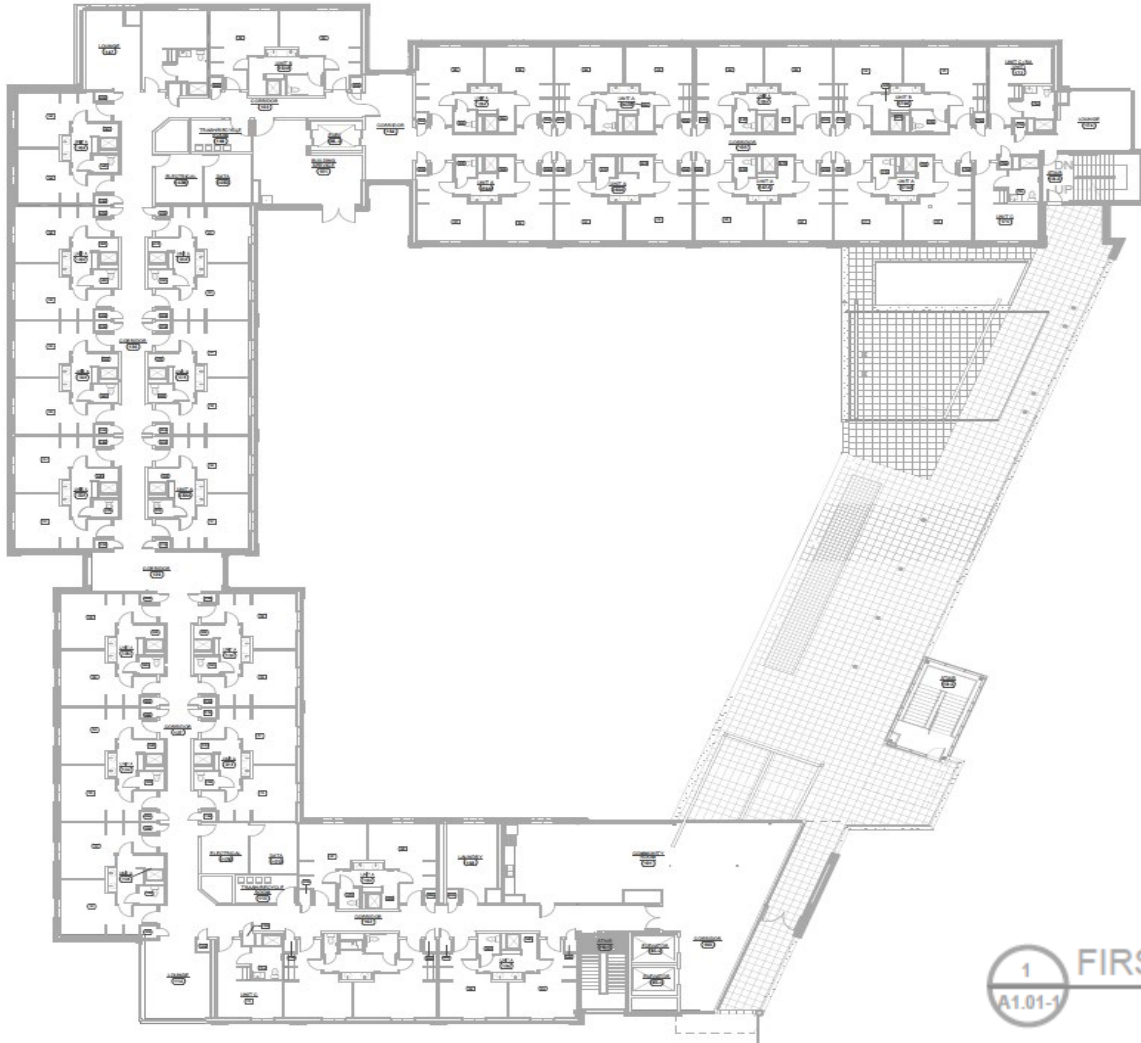

1 FIRST FLOOR PLAN
A1.01-1



Graves Residence Hall

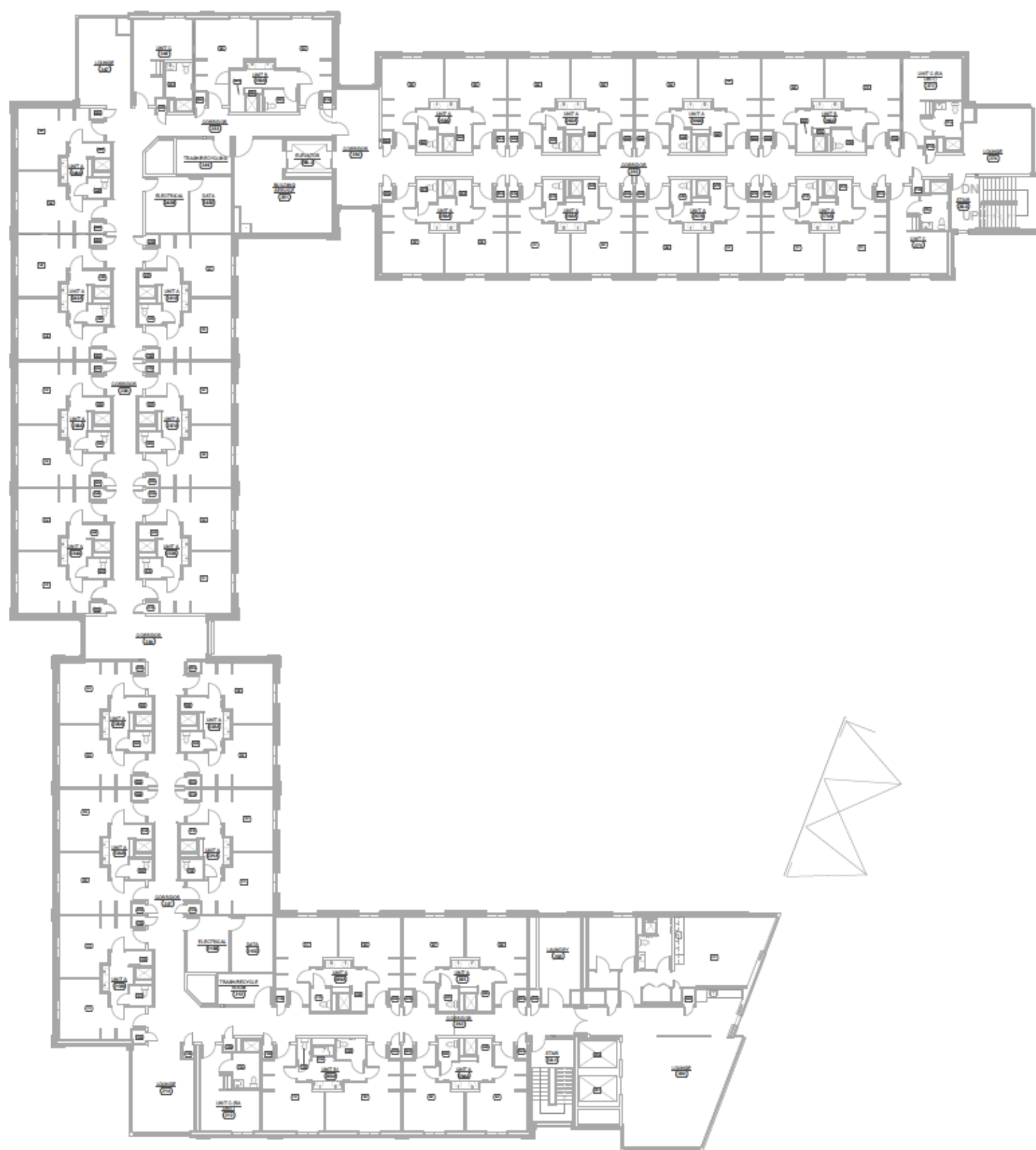

Graves Residence Hall