

# STUDENT LIFE & ACADEMICS OVER 20,000 SQ.FT.

**DESIGNER:** Brielle Bentley  
**EMAIL:** bentley@princeton.edu  
**PHONE NUMBER:** 609.651.3868  
**SCHOOL:** Princeton University

**ARCHITECTURAL DESIGN FIRM:** TenBerke Architects

I HAVE RECEIVED PERMISSION FROM THE ARCHITECT FOR USE OF PHOTOS OF THEIR WORK TO BE DISPLAYED ON THE AUID WEBSITE: Yes, Chris Cooper and © Christopher Payne/Esto is the photographer credit.

\*\*\*\*\*

THIS PAGE WILL NOT BE SHARED WITH THE JUDGES, PLEASE DO NOT INCLUDE ANY FLOOR PLANS OR PHOTOS ON THIS PAGE.

IN ORDER TO PRESERVE ANONYMITY WITH THE JUDGES, THE IDENTITY OF YOUR NAME/INSTITUTION SHOULD NOT BE IN YOUR DESIGN INTENT STATEMENT OR IN PHOTOS (WHERE POSSIBLE).

PLEASE EMAIL POWER POINT ENTRY DOCUMENT TO AUID DESIGN COMPETITION EMAIL:

[info@auid.org](mailto:info@auid.org)

\*\*\*\*\*



# STUDENT LIFE & ACADEMICS OVER 20,000 SQ.FT.

**PROJECT TITLE:** Yeh College and New College West  
**SQUARE FOOTAGE:** 485,000 SF

## PROJECT STATEMENT:

As the institution looks to grow its student body, the new residential colleges are the seventh and eighth colleges on campus. The goal was to create a welcoming and inclusive college experience, an environment that is engaging and inviting, and a place that supports authentic and enduring communities. The colleges are designed to be approachable and inclusive: easy to navigate, easy to find your place, easy to make your own. Altogether, the new colleges enrich the daily lives of undergraduates across all four years of college with spaces for socializing, dining, making, living, and learning.

FF+E budget was \$8M.

## ACCOMPLISHMENTS OR SPECIAL FEATURES:

- Universal access : The site negotiates a 20-foot drop in grade from north to south without requiring a single stair.
- A central courtyard allowing natural light into the main dining hall.
- Integration of Head of College homes within the College residential buildings.
- Bedroom arrangements on hallways form virtual suites when students open their doors onto shared common spaces.
- Restrooms are gender-neutral and thoughtfully designed in configurations that offer both access and privacy.
- First project implementing new dorm room furniture standards, with the rest of campus to follow.
- Coordination with move management team for daily delivery logistics and installations.



Yeh College and  
New College West





Yeh College and New College West



**PORTION OF PROJECT DESIGNER IS RESPONSIBLE FOR:**

- PROGRAMMING
- BUDGET PREPARATION
- BUDGET MANAGEMENT
- SPACE PLANNING FURNITURE LAYOUT
- FURNITURE SPECIFICATION
- FINISH SPECIFICATION
- WINDOW TREATMENT SPECIFICATION
- GENERAL LIGHTING SPECIFICATION
- WALL TREATMENT
- SPECIALTIES: CUSTOM DETAILS - COORDINATION OF CUSTOM AREA RUGS, NEW DORMITORY FURNITURE STANDARD
- PROJECT COORDINATION AND REVIEW

\*delete tasks not applicable\*

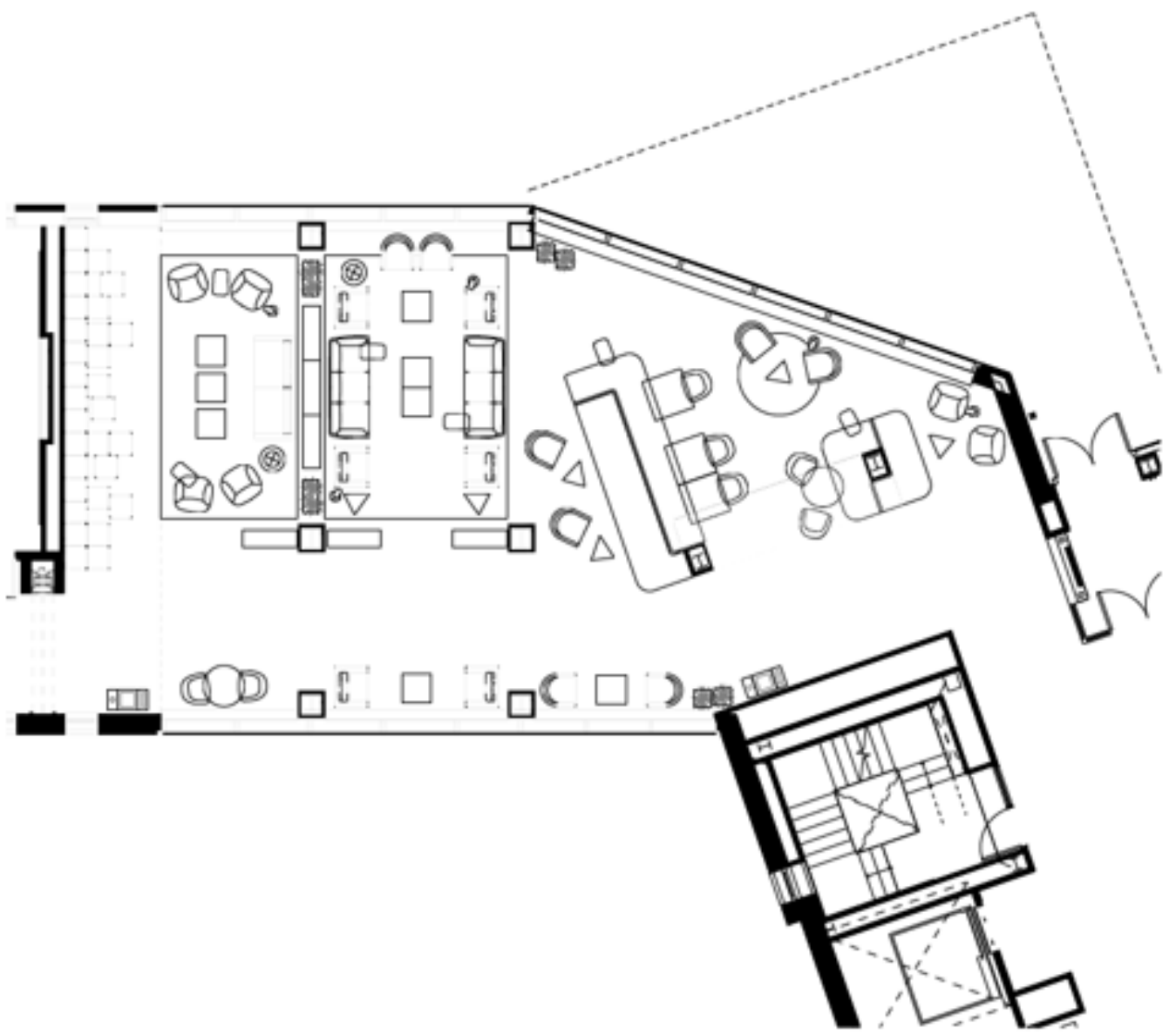
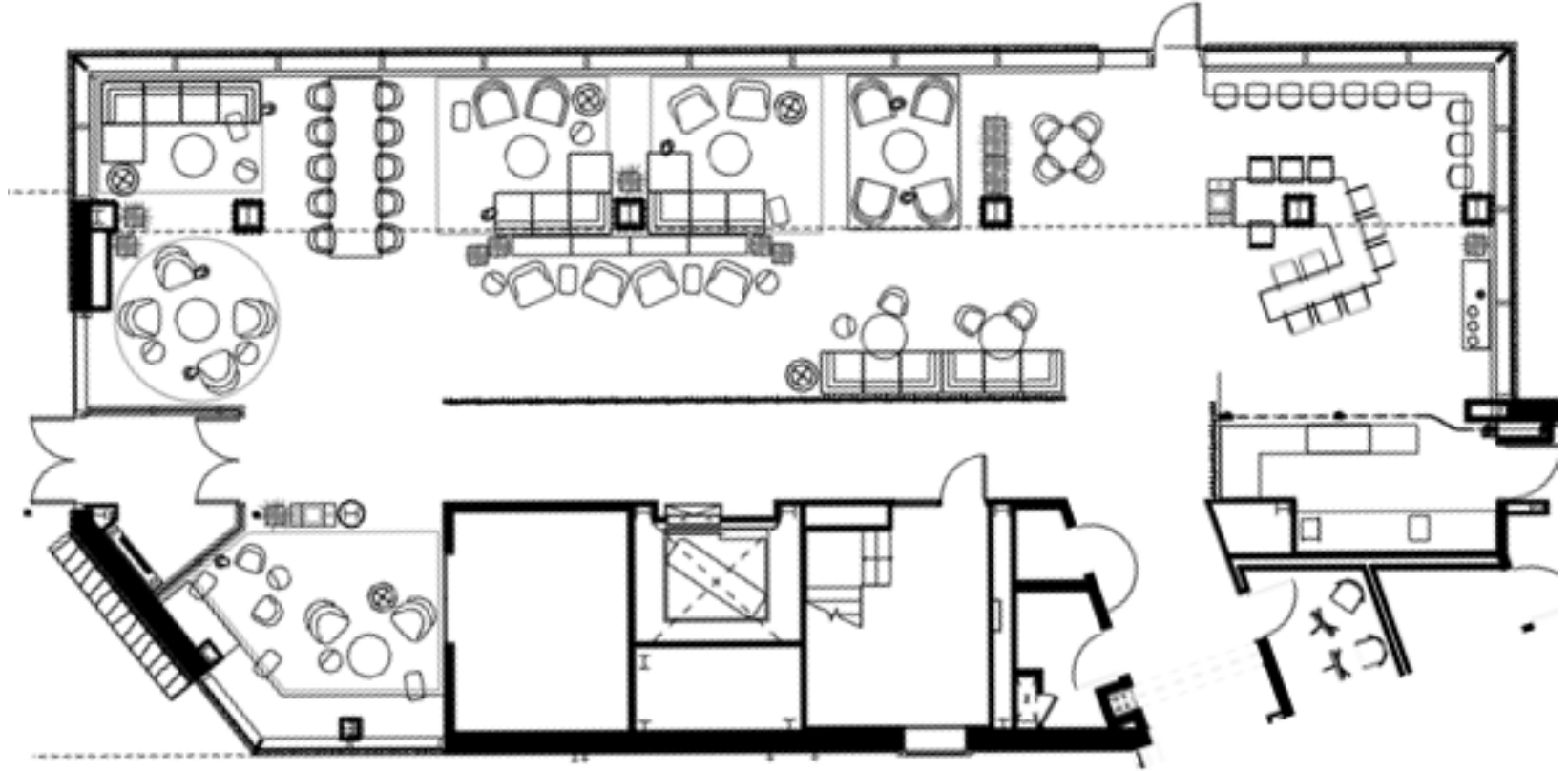

Yeh College and  
New College West

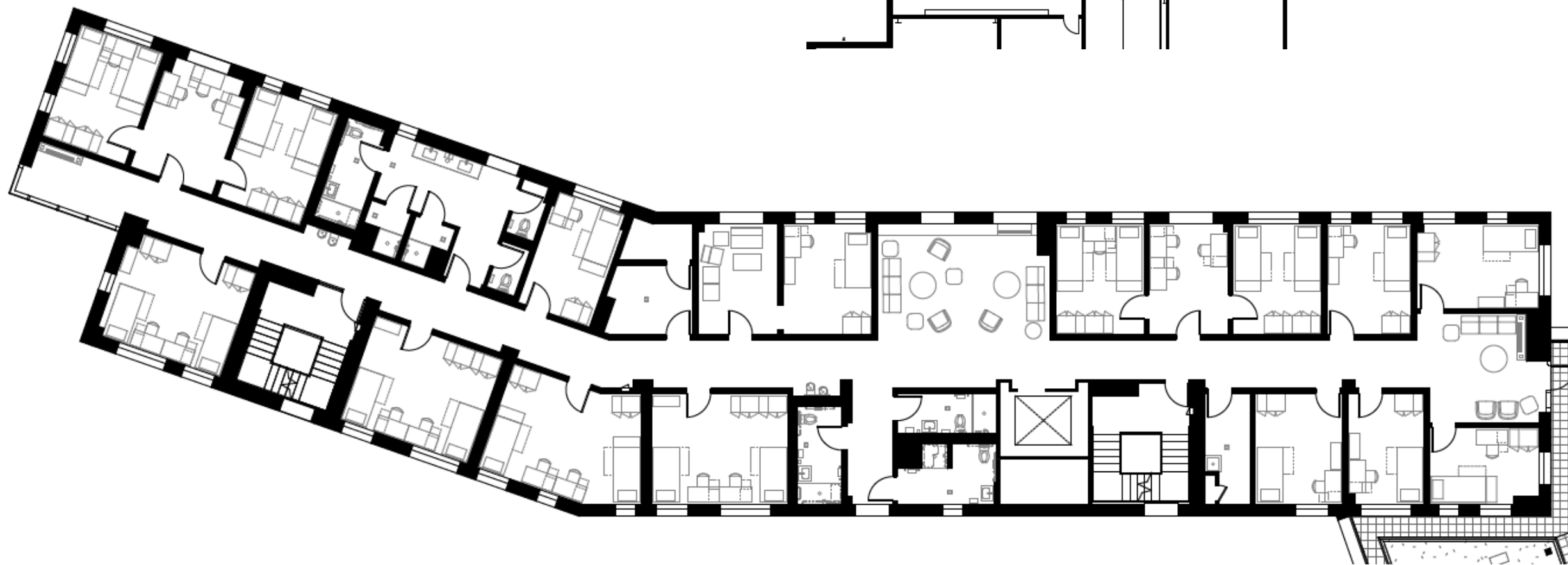
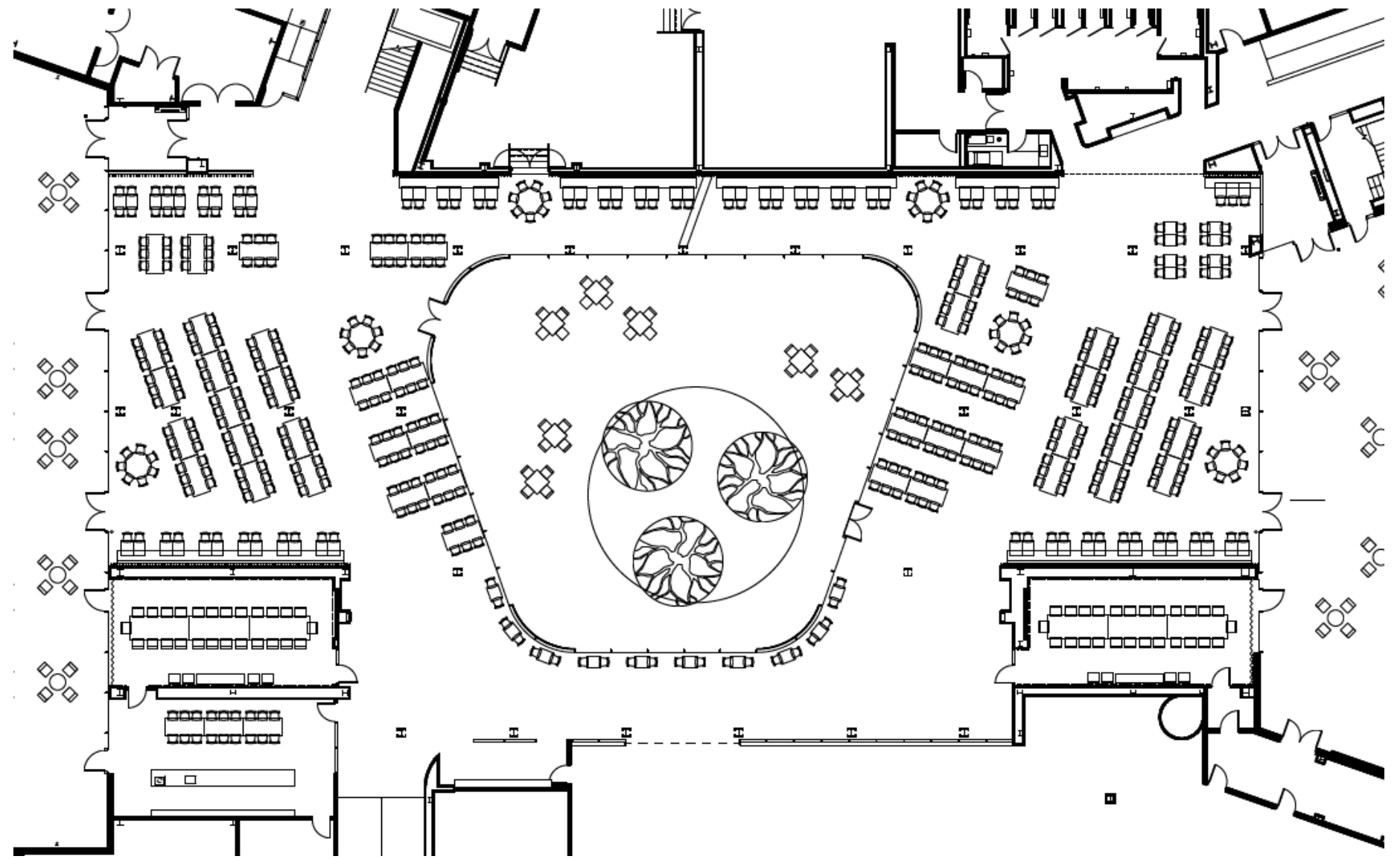

Yeh College and  
New College West