

# STUDENT LIFE & ACADEMICS OVER 20,000 SQ.FT.

DESIGNER: LeeAnn Crist and Jamie Boynton  
EMAIL: [leeann@creighton.edu](mailto:leeann@creighton.edu) , [jamieboynton@creighton.edu](mailto:jamieboynton@creighton.edu)  
PHONE NUMBER: 402-699-4656, 402-510-1966  
SCHOOL: Creighton University

ARCHITECTURAL DESIGN FIRM: RDG

I HAVE RECEIVED PERMISSION FROM THE ARCHITECT FOR  
USE OF PHOTOS OF THEIR WORK TO BE DISPLAYED ON THE  
AUID WEBSITE: (YES)

\*\*\*\*\*

THIS PAGE WILL NOT BE SHARED WITH THE JUDGES, PLEASE  
DO NOT INCLUDE ANY FLOOR PLANS OR PHOTOS ON THIS  
PAGE.

IN ORDER TO PRESERVE ANONYMITY WITH THE JUDGES,  
THE IDENTITY OF YOUR NAME/INSTITUTION SHOULD NOT BE  
IN YOUR DESIGN INTENT STATEMENT OR IN PHOTOS (WHERE  
POSSIBLE).

PLEASE EMAIL POWER POINT ENTRY DOCUMENT TO AUID  
DESIGN COMPETITION EMAIL:

[info@auid.org](mailto:info@auid.org)

\*\*\*\*\*

# STUDENT LIFE & ACADEMICS OVER 20,000 SQ.FT.

The Werner Center for Health Sciences Education  
**SQUARE FOOTAGE: 148,449 sq.ft.**

## PROJECT STATEMENT:

This newly constructed 145,000-square-foot, five-story facility (which opened in August) this building will feature an interdisciplinary type instruction for future physicians, nurses, OTs, PTs, physician assistants and EMS technicians together to learn and work under one roof. An estimated 5,900 students, faculty, staff and visitors will use the building every year. The total project cost which included renovations to the Criss Complex — was \$90 million. The goal of the interior design was to offer a collaborative environment for all students and faculty.

The Werner Center embraces Creighton's priority of sustainability in multiple ways. Also, decreasing Creighton's carbon footprint is the facility's design, with large, all-encompassing windows and open spaces inviting a significant amount of natural light into the building, leading to greater energy efficiency and, ultimately, lower operating costs per square foot.

## ACCOMPLISHMENTS OR SPECIAL FEATURES:

Several accomplishments were achieved by repurposing well over 500 pieces of furniture. Over 460 existing furniture pieces were reupholstered, including classroom and debrief room chairs, as well as the classroom and debrief room tables. Many Study pods, lounge furniture were re-purposed. Many additional items in the exam rooms and OT/PT labs, active learning classroom tables and chairs and Deans conference room table were repurposed and reupholstered. Refer to the highlighted floor plans, any items and areas highlighted in RED indicated where existing furniture was used. New furniture was also installed throughout the building that helps provide the collaborative and cohesive appearance that provides our students and faculty a well thought-out learning environment.



The Werner Center for Health Sciences Education

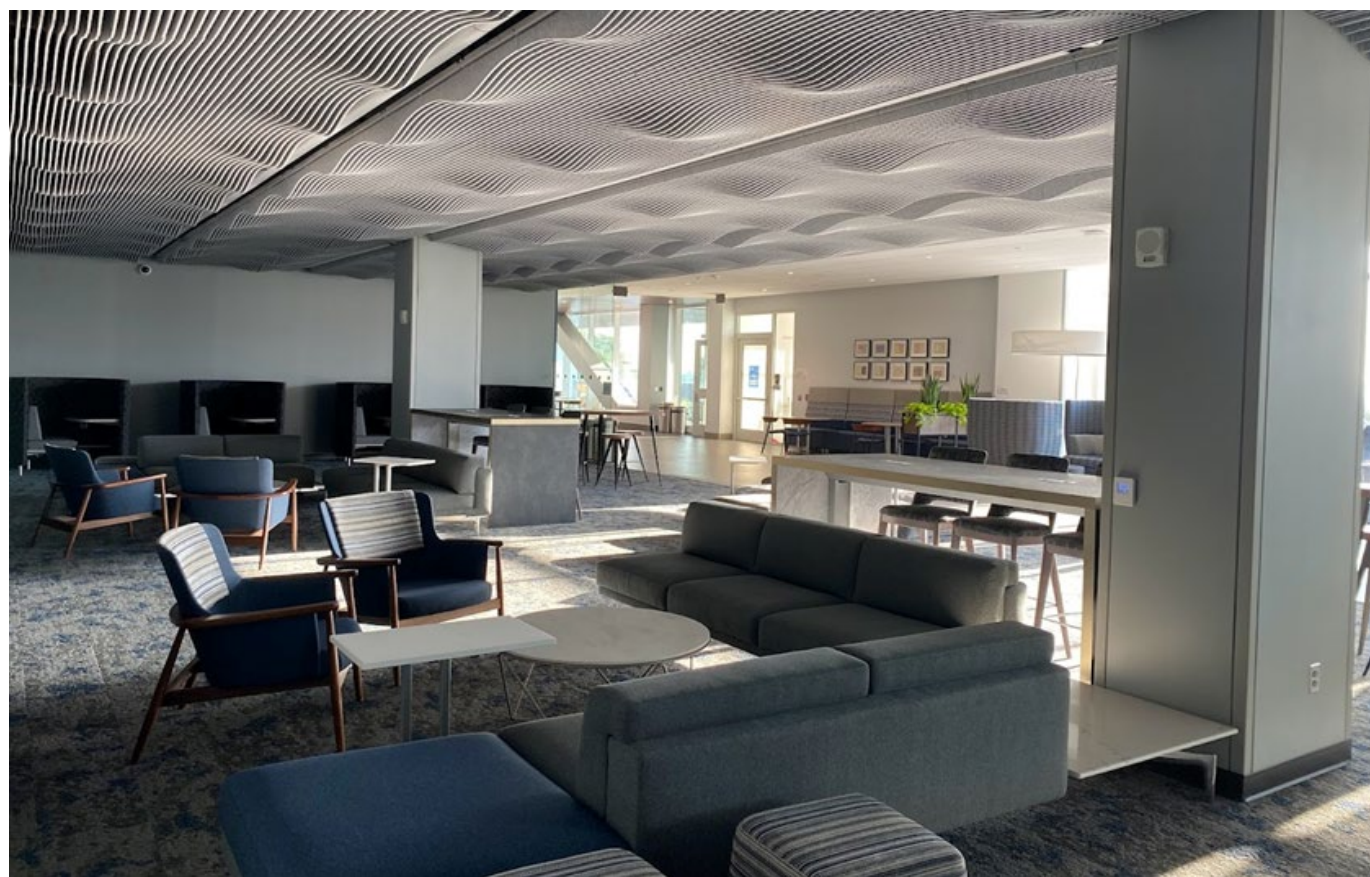

The Werner Center for Health Sciences Education

**PORTION OF PROJECT DESIGNER IS RESPONSIBLE FOR:**

- PROGRAMMING
- BUDGET PREPARATION
- BUDGET MANAGEMENT
- SPACE PLANNING FURNITURE LAYOUT
- FURNITURE SPECIFICATION
- WINDOW TREATMENT SPECIFICATION
- SPECIALTY LIGHTING SPECIFICATION
- WALL TREATMENT
- CEILING TREATMENT
- SPECIALTY SIGNAGE
- MILLWORK-CUSTOM CASE PIECE DESIGN
- SPECIALTIES: CUSTOM DETAILS (LIST)
- PROJECT COORDINATION AND REVIEW
- PROJECT COORDINATION ONLY

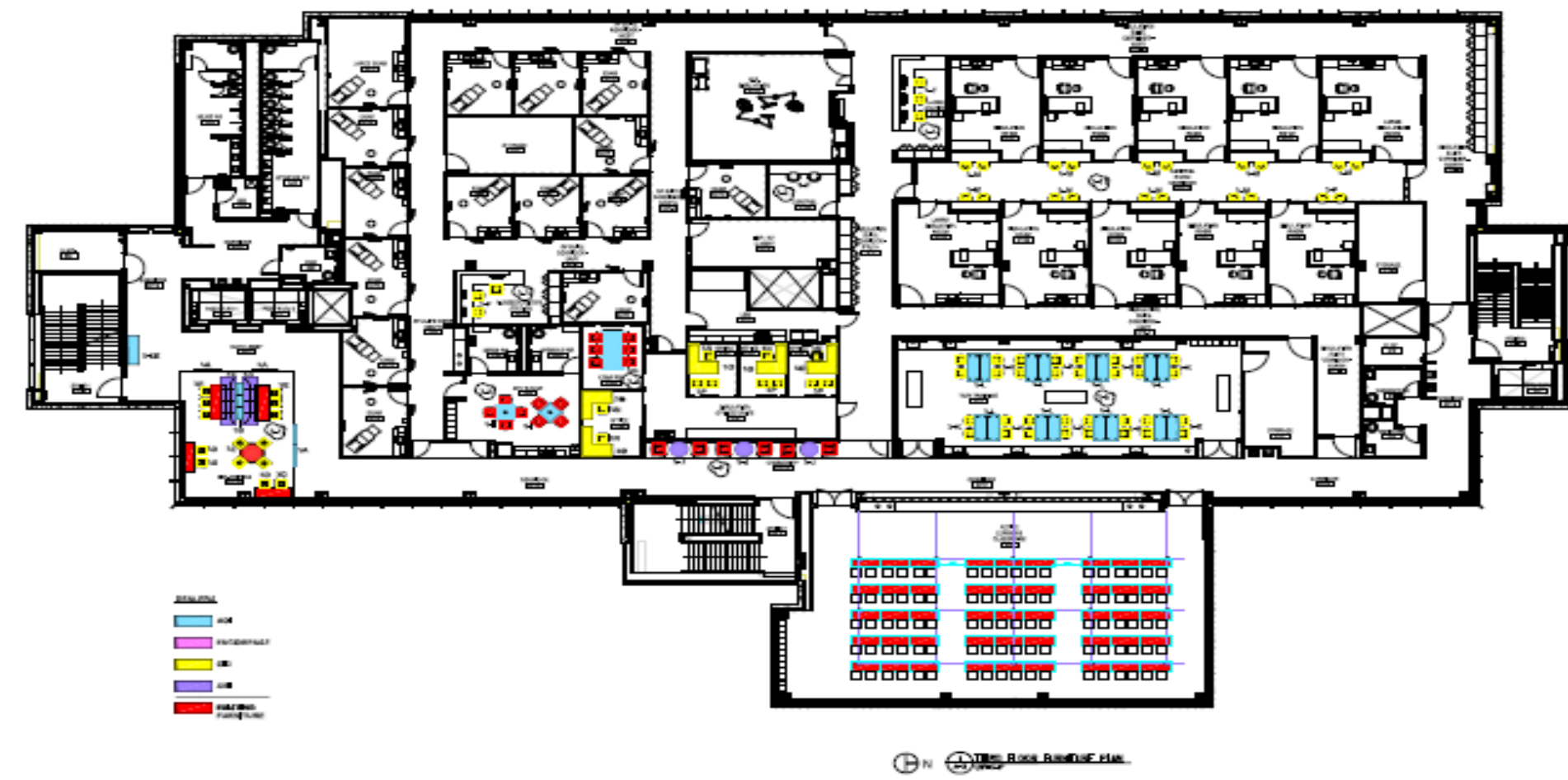
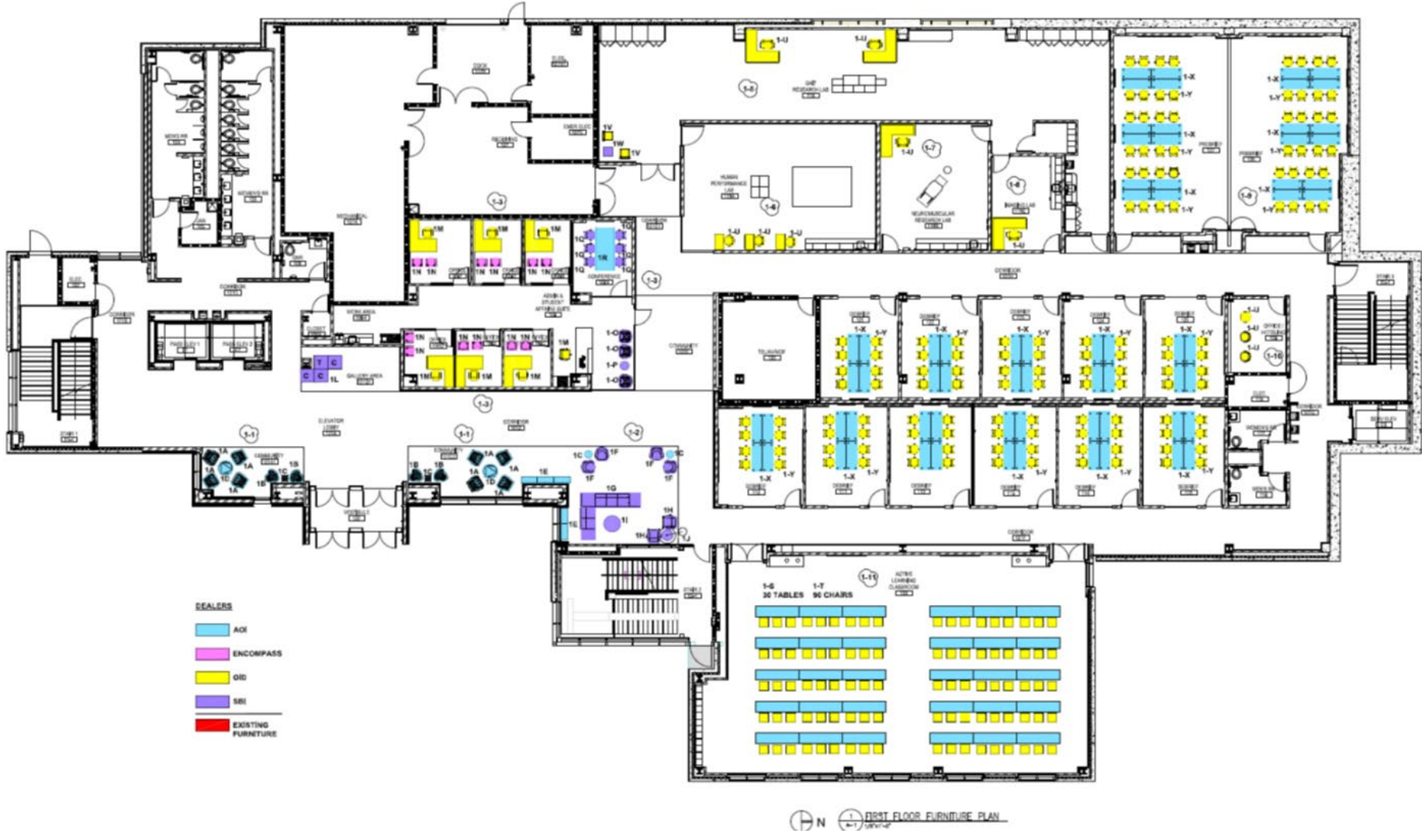

The Werner Center for Health Sciences Education

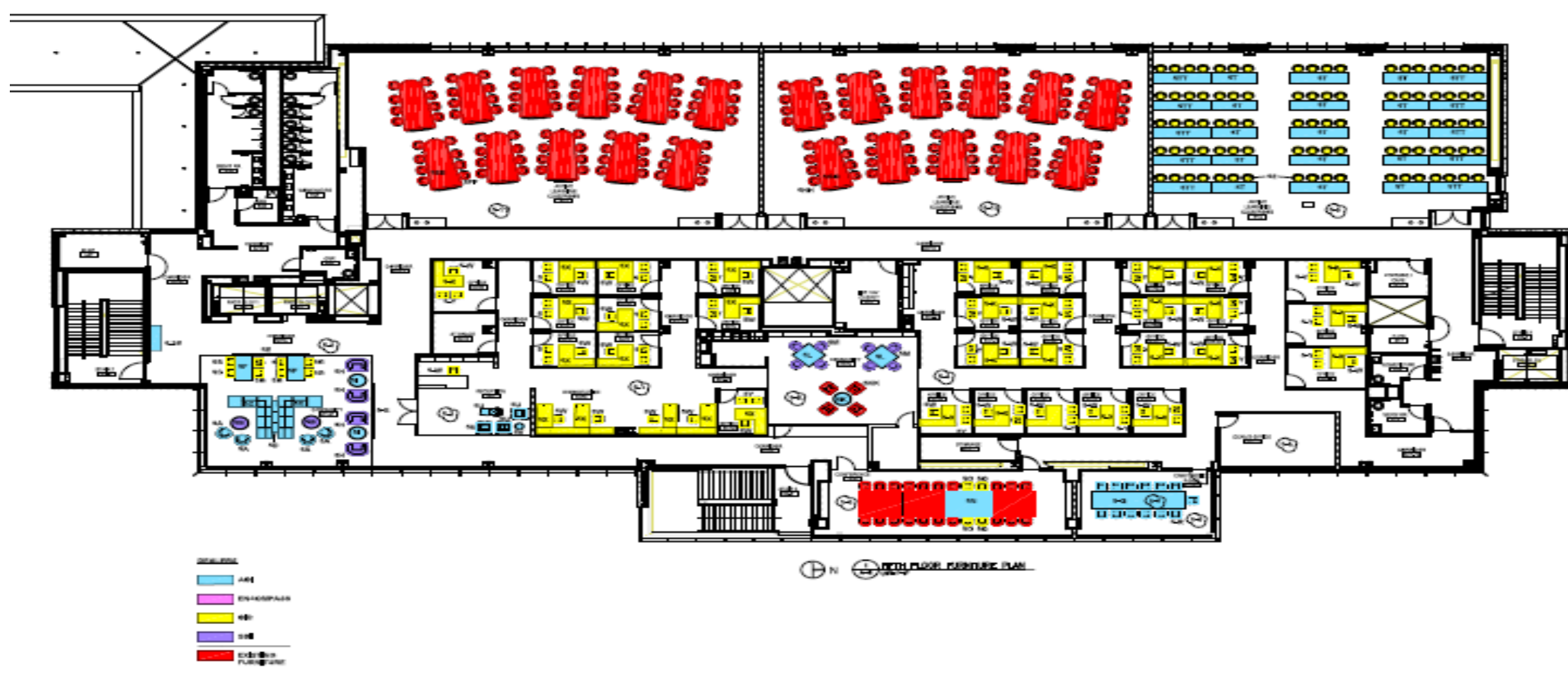
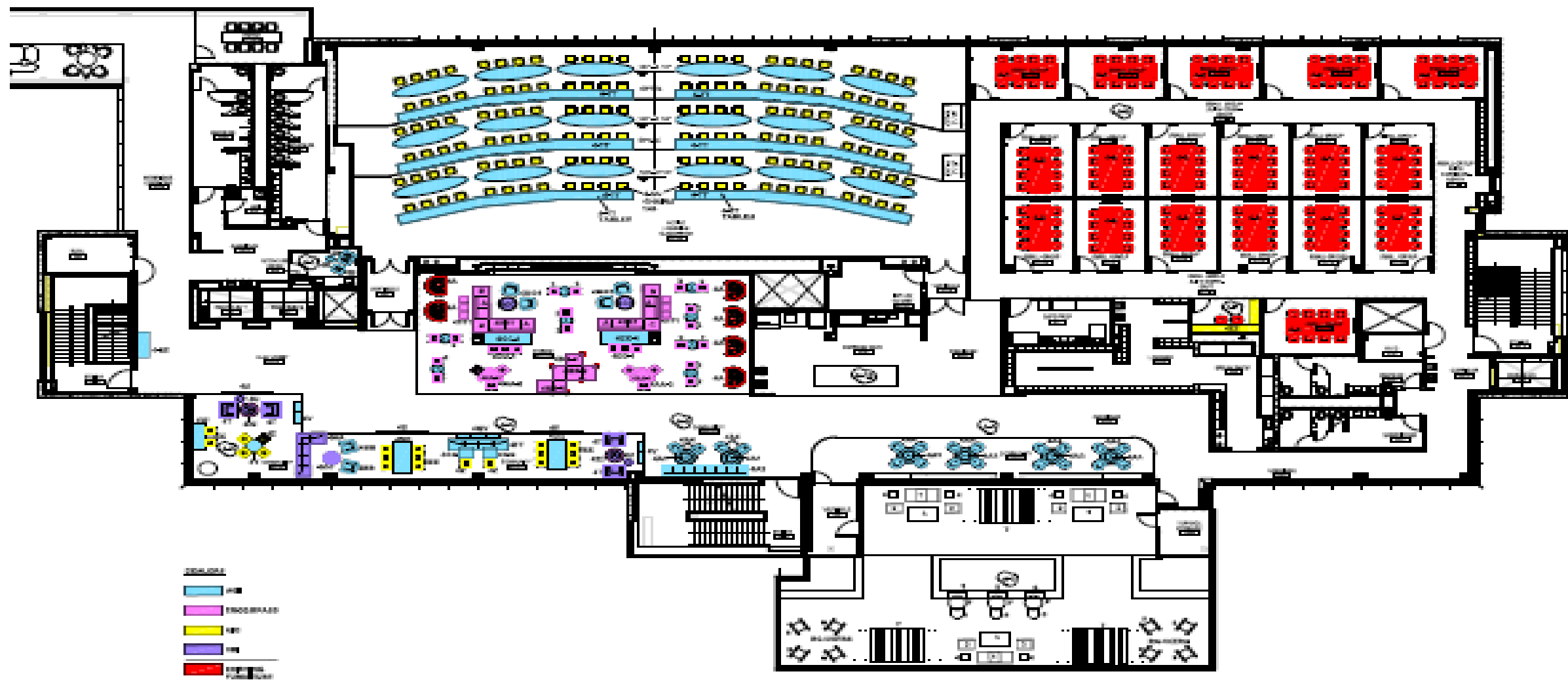

The Werner Center for Health Sciences Education