

STUDENT LIFE & ACADEMICS UNDER 5,000 SQ.FT.

DESIGNER: SARAH CHAPMAN
EMAIL: SCHAPMA8@UOREGON.EDU
PHONE NUMBER: (805)455-2445
SCHOOL: UNIVERSITY OF OREGON HOUSING

I HAVE RECEIVED PERMISSION FROM THE ARCHITECT FOR
USE OF PHOTOS OF THEIR WORK TO BE DISPLAYED ON THE
AUID WEBSITE: ARCHITECTS NOT INVOLVED IN PROJECT

THIS PAGE WILL NOT BE SHARED WITH THE JUDGES, PLEASE
DO NOT INCLUDE ANY FLOOR PLANS OR PHOTOS ON THIS
PAGE.

IN ORDER TO PRESERVE ANONYMITY WITH THE JUDGES,
THE IDENTITY OF YOUR NAME/INSTITUTION SHOULD NOT BE
IN YOUR DESIGN INTENT STATEMENT OR IN PHOTOS (WHERE
POSSIBLE).

PLEASE EMAIL POWER POINT ENTRY DOCUMENT TO AUID
DESIGN COMPETITION EMAIL:

info@auid.org

STUDENT LIFE & ACADEMICS UNDER 5,000 SQ.FT.

PROJECT TITLE: FINANCIAL WELLNESS CENTER

SQUARE FOOTAGE: 847 SQ FT

PROJECT BUDGET: \$30,000

DID YOU WORK WITH AN OUTSIDE FIRM OR CONSULTANT? IF YES, LIST COMPANY NAME: N

PROJECT DESCRIPTION:

The Office of Financial Aid was given a budget to modify an existing classroom in the Global Scholars Hall as the home for the newly founded Financial Wellness Center. Financial literacy is a crucial element in preparing students for their future, so this space provides seminars, conferences, and one-on-one advising for students who are interested in improving their financial literacy. The space needed to function similar to a classroom for its programming, but also includes informal lounge space, a reception desk for students to check-in, a private office for the facilitator, and private advising space. This was a tall order for the budget and timeline given, so we opted for finish updates and furniture solutions to modify the space without triggering needs for permits which would not allow us to meet deadline. The look-and-feel for the space was to be fun and school-spirited while adding a richness to elevate the space. Using popping colors against some muted tones provided an upscale feel with youthful elements. Mid-century furniture, gold accents, and woodgrain laminate panels echo the feeling of upscaled school spirit. A custom wood wall was designed and constructed in-house to help separate space and to provide a formal entry to an otherwise open space. Custom wallpaper and window graphics were designed by the SSEM graphic designers to draw interest from the street while meeting our strict branding and exterior graphic visibility guidelines. Existing projections screens, AV cabinets and presentation equipment were already in the space, requiring a minor update to AV cabinet lamination.



AFTER



BEFORE

AFTER

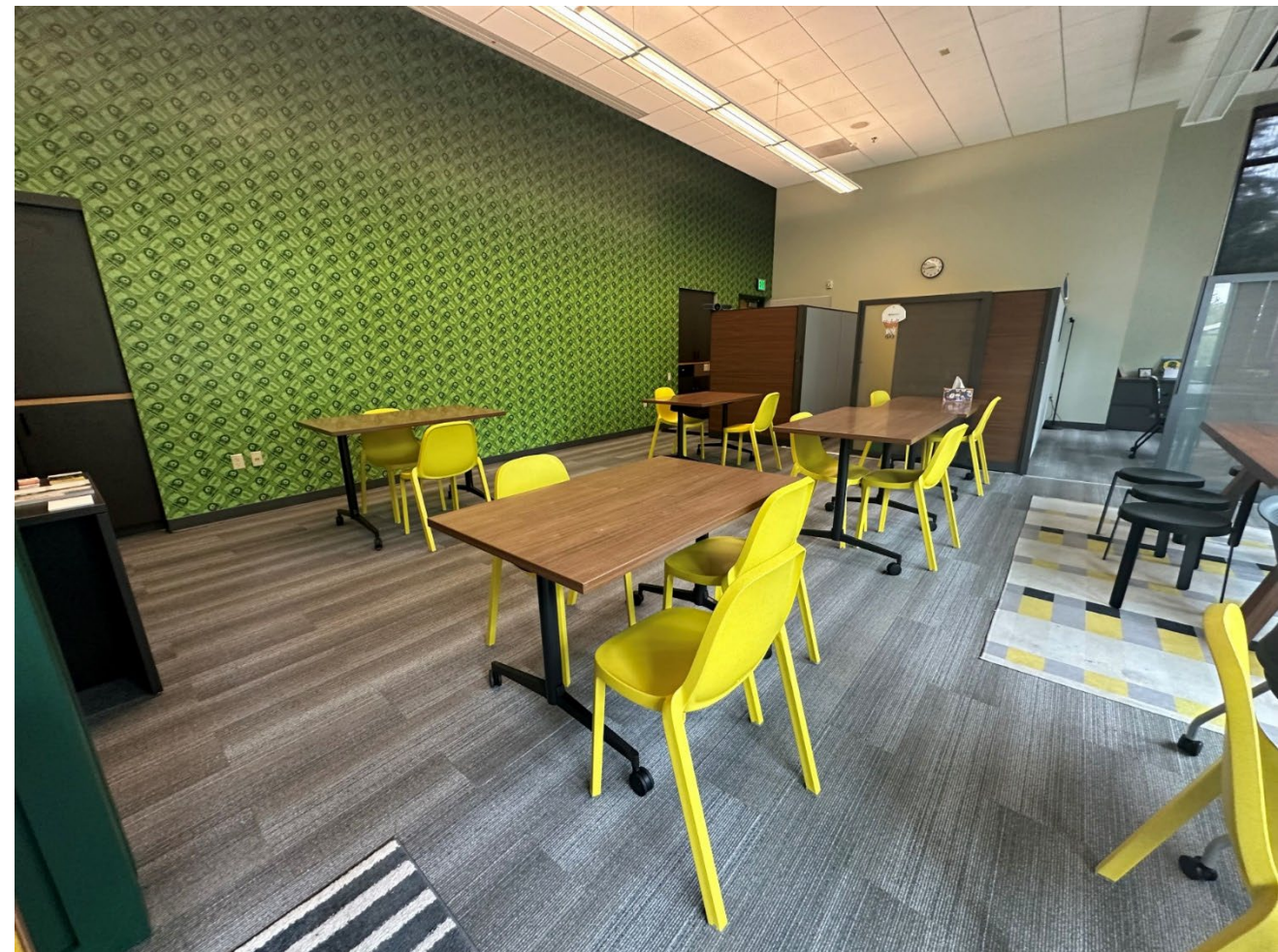

AFTER

Financial Wellness Center

PORTION OF PROJECT DESIGNER IS RESPONSIBLE FOR:

- PROGRAMMING
- BUDGET PREPARATION
- BUDGET MANAGEMENT
- SPACE PLANNING FURNITURE LAYOUT
- FURNITURE SPECIFICATION
- FINISH SPECIFICATION
- WALL TREATMENT – WITH SSEM DESIGNERS
- SPECIALTY SIGNAGE
- MILLWORK-CUSTOM CASE PIECE DESIGN
- PROJECT COORDINATION AND REVIEW

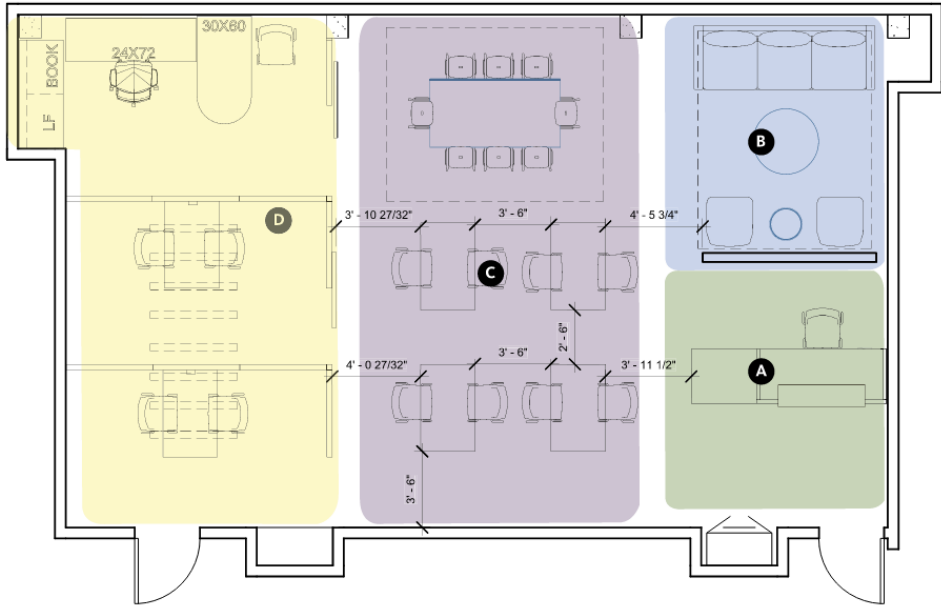

- A** RECEPTION
- B** LOUNGE
- C** FLEX SPACE
- D** ENCLOSURES

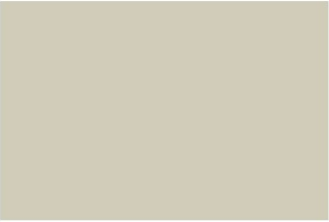

P-1
SHERWIN WILLIAMS
ANCIENT MARBLE
OVERALL WALL COLOR



CPT-1
SHAW CONTRACT
SATURATE TAUPE

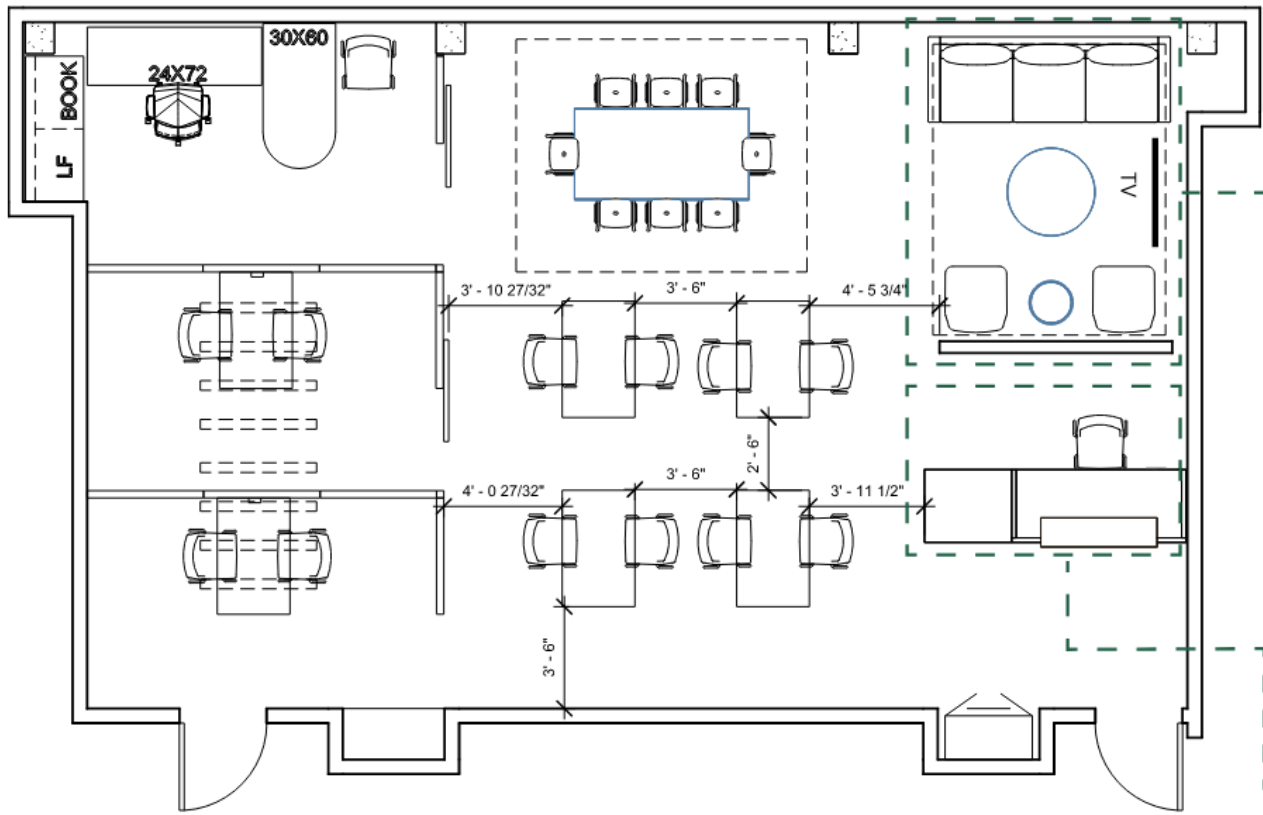

Financial Wellness Center

AFTER