

# STUDENT LIFE & ACADEMICS OVER 20,000 SQ.FT.

**DESIGNER:** Stefanie Locklear  
**EMAIL:** stefan8@vt.edu  
**PHONE NUMBER:** 540-231-2028  
**SCHOOL:** Virginia Tech

I HAVE RECEIVED PERMISSION FROM THE ARCHITECT FOR  
USE OF PHOTOS OF THEIR WORK TO BE DISPLAYED ON THE  
AUID WEBSITE: Yes

\*\*\*\*\*

THIS PAGE WILL NOT BE SHARED WITH THE JUDGES, PLEASE  
DO NOT INCLUDE ANY FLOOR PLANS OR PHOTOS ON THIS  
PAGE.

IN ORDER TO PRESERVE ANONYMITY WITH THE JUDGES,  
THE IDENTITY OF YOUR NAME/INSTITUTION SHOULD NOT BE  
IN YOUR DESIGN INTENT STATEMENT OR IN PHOTOS (WHERE  
POSSIBLE).

PLEASE EMAIL POWER POINT ENTRY DOCUMENT TO AUID  
DESIGN COMPETITION EMAIL:

[info@avid.org](mailto:info@avid.org)

\*\*\*\*\*



# STUDENT LIFE & ACADEMICS OVER 20,000 SQ.FT.

**PROJECT TITLE:** Hitt Hall

**SQUARE FOOTAGE:** 101,000

**PROJECT BUDGET:** \$85,000,000

**DID YOU WORK WITH AN OUTSIDE FIRM OR CONSULTANT? IF YES, LIST COMPANY NAME:** Yes, Cooper Carry was the Architect

Hitt Hall was a multi-year long project with 2+ years of design and 2+ years of construction, being completed in August 2024. It is part of the Campus Master Plan and adds multiple important features to campus:

- It expands the Myers-Lawson School of Construction, with the rest of the school space in the neighboring building. This includes a two-story Innovation Lab for large projects and demonstrations with large equipment. The third floor hosts three studio spaces for hands-on learning and an outdoor terrace for events.
- It adds a second dining hall on the academic side of campus, which includes nine unique venues, 600 new seats, and an outdoor terrace on the second floor.
- It provides four large flexible general assignment classrooms on third floor.
- It installs a section of the Infinite Loop which will be a 2-mile fully accessible path that connects all districts of campus.

Everything in and around the project is ADA compliant and this building was constructed with a LEED Silver rating. After a multi-million dollar donation from the Hitt Family Foundation Inc, the building name recognizes the Hitt family who owns Hitt Contracting, Inc and employs many of our graduates.



Hitt Hall



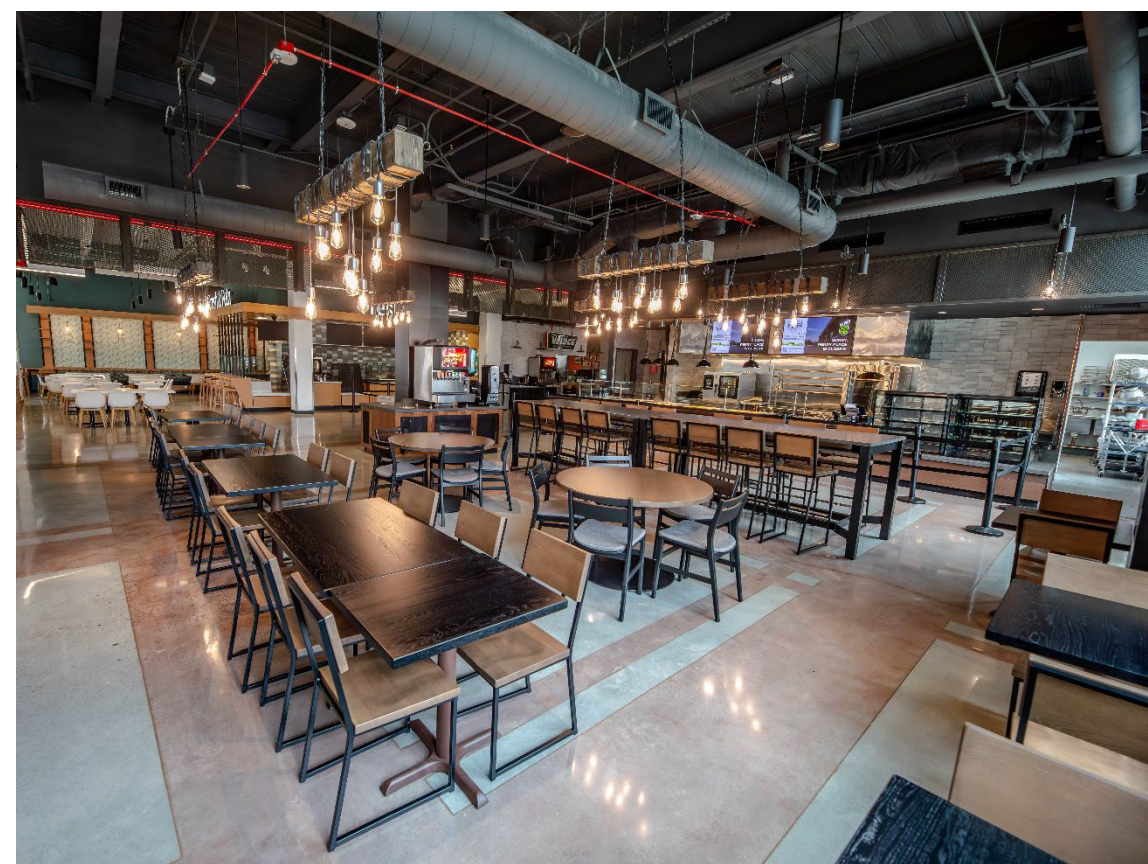

Hitt Hall



**PORTION OF PROJECT DESIGNER IS RESPONSIBLE FOR:**

PROJECT COORDINATION AND REVIEW

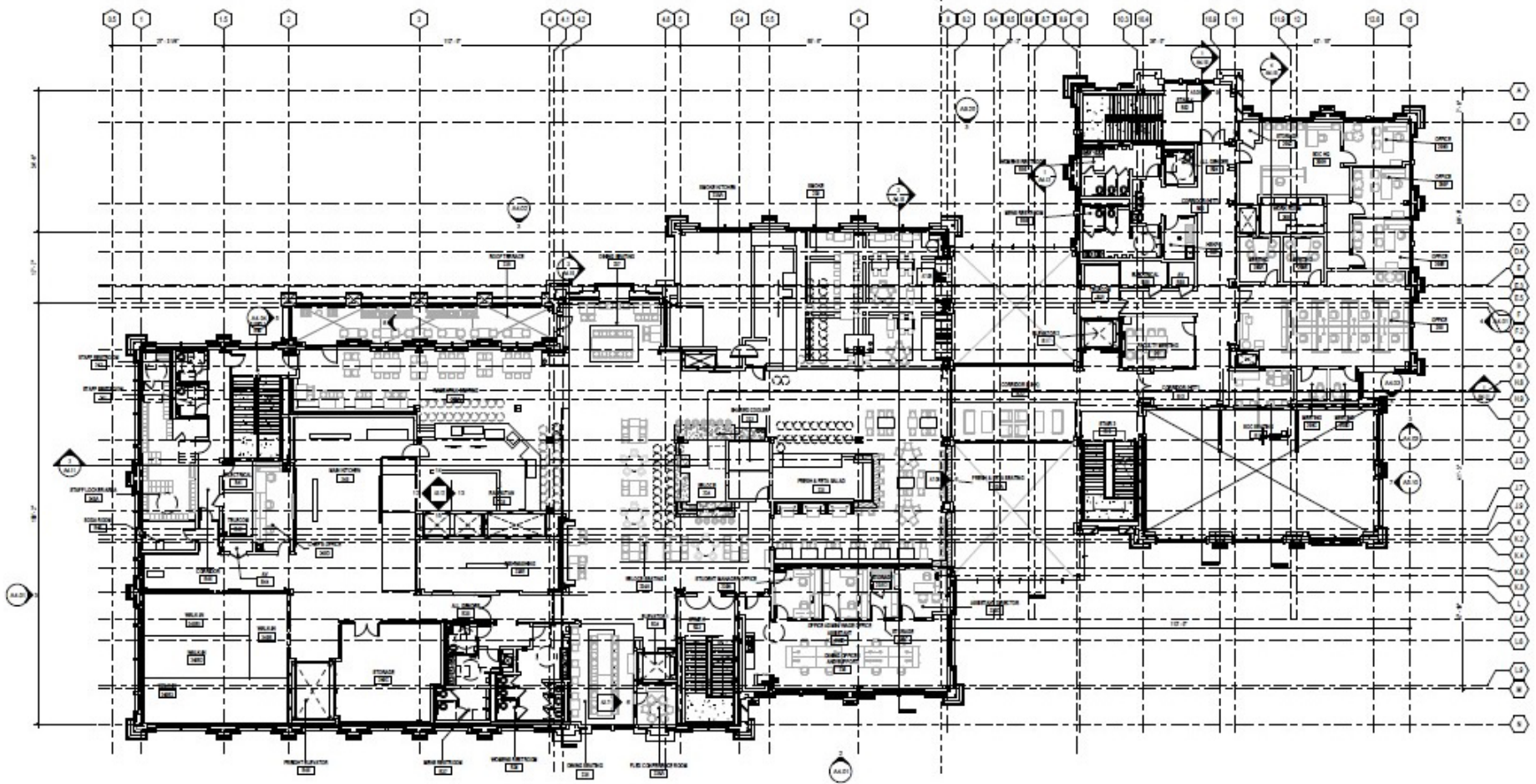
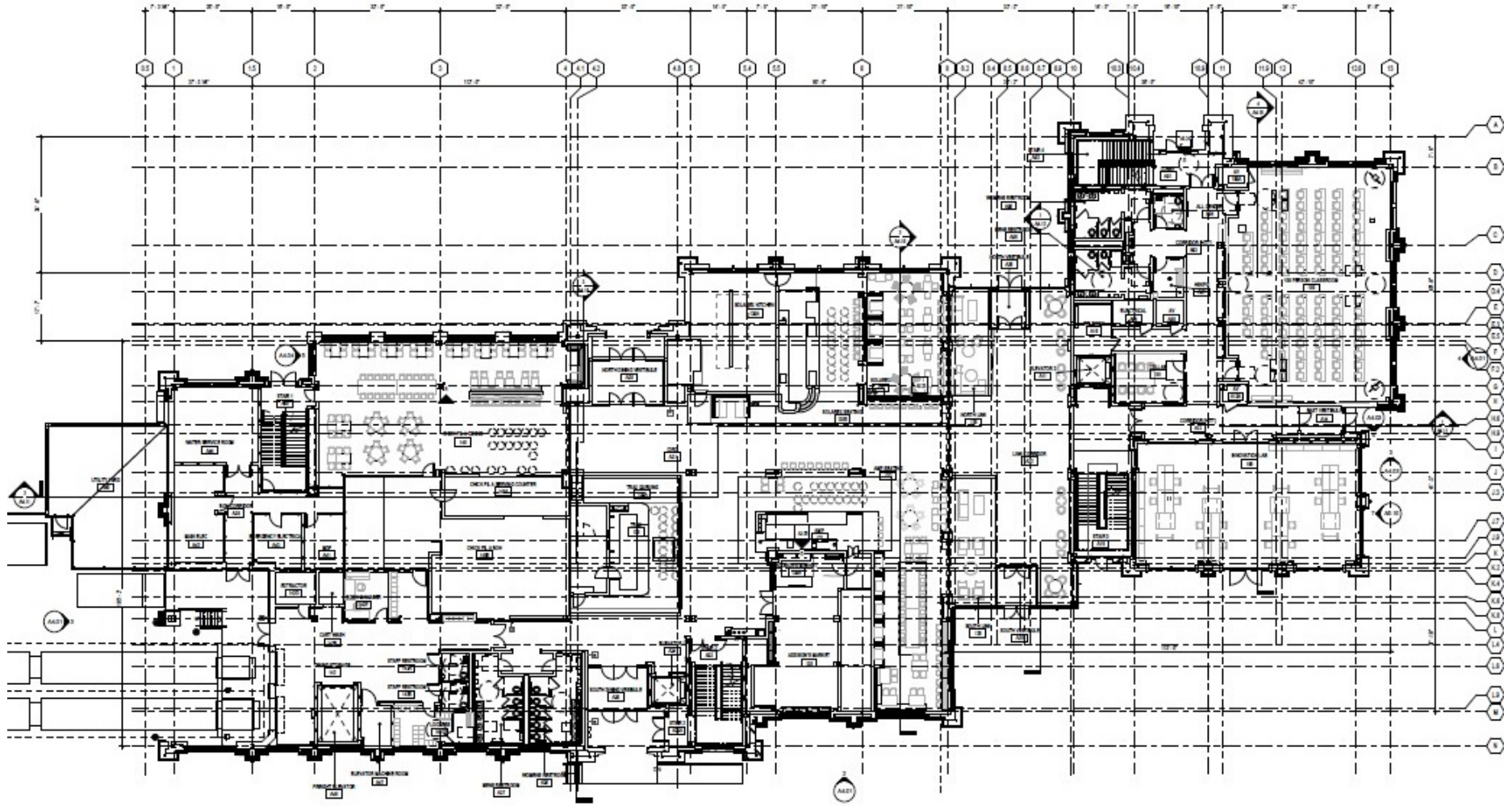

1 OVERALL FLOOR PLAN - LEVEL 2  
SCALE: 1/8" = 1'-0"

Hitt Hall





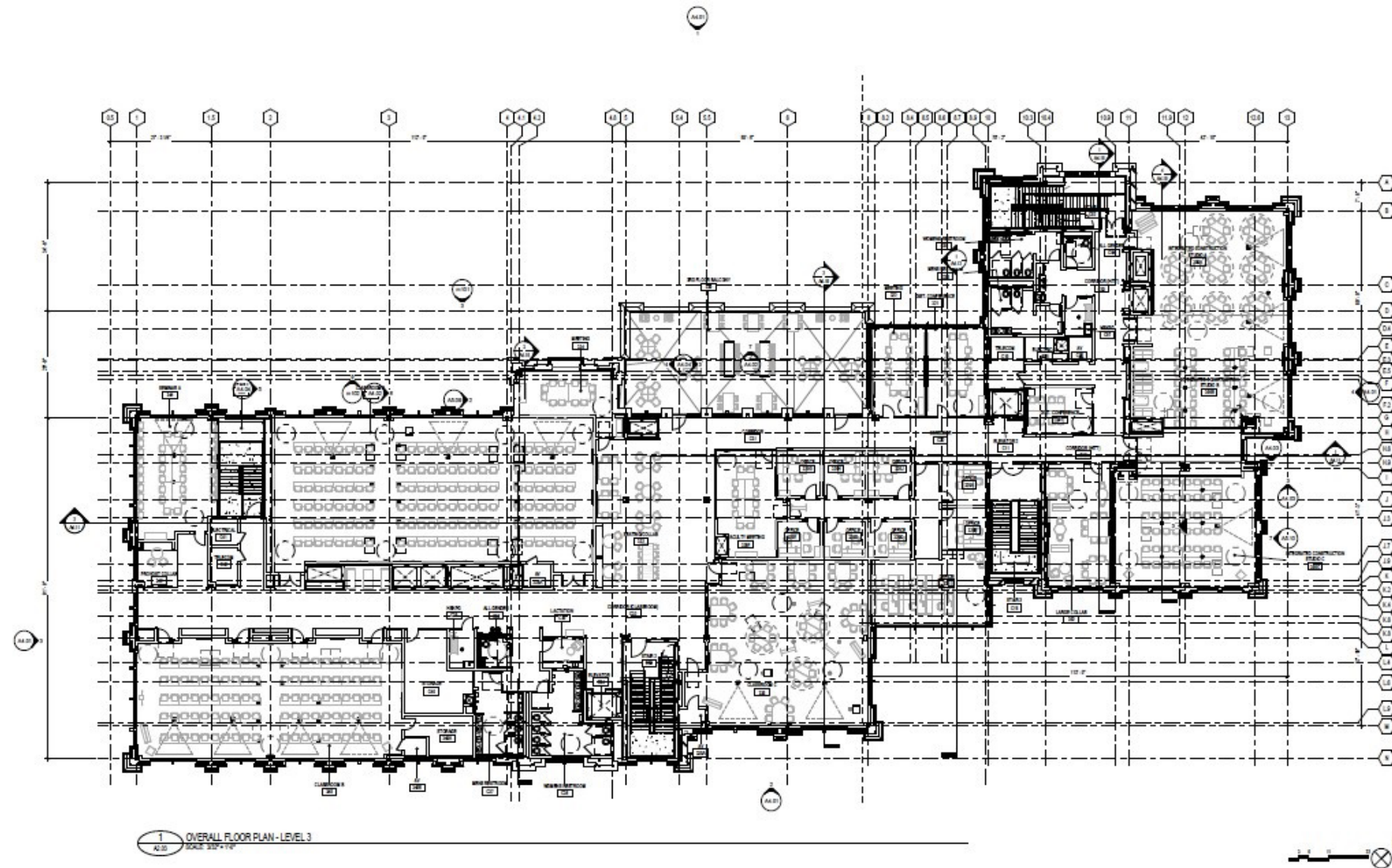

Hitt Hall