

# STUDENT LIFE & ACADEMICS

## 5,000-20,000 SQ.FT.

DESIGNER: LeeAnn Crist  
EMAIL: [leeann@creighton.edu](mailto:leeann@creighton.edu)  
PHONE NUMBER: 402-699-4656  
SCHOOL: Creighton University

I HAVE RECEIVED PERMISSION FROM THE ARCHITECT FOR  
USE OF PHOTOS OF THEIR WORK TO BE DISPLAYED ON THE  
AUID WEBSITE: (YES)

\*\*\*\*\*

THIS PAGE WILL NOT BE SHARED WITH THE JUDGES, PLEASE  
DO NOT INCLUDE ANY FLOOR PLANS OR PHOTOS ON THIS  
PAGE.

IN ORDER TO PRESERVE ANONYMITY WITH THE JUDGES,  
THE IDENTITY OF YOUR NAME/INSTITUTION SHOULD NOT BE  
IN YOUR DESIGN INTENT STATEMENT OR IN PHOTOS (WHERE  
POSSIBLE).

PLEASE EMAIL POWER POINT ENTRY DOCUMENT TO AUID  
DESIGN COMPETITION EMAIL:

[info@avid.org](mailto:info@avid.org)

\*\*\*\*\*

## STUDENT LIFE & ACADEMICS 5,000-20,000 SQ.FT.

PROJECT TITLE: Skutt Student Center

SQUARE FOOTAGE: SF15,000

PROJECT BUDGET: \$8.3 M

DID YOU WORK WITH AN OUTSIDE FIRM OR CONSULTANT? IF YES, Leo A Daly

### PROJECT DESCRIPTION:

The Skutt Student center is a 15,000 SF, multi-use facility that contains food court and dining options, lounge areas, study space, small meeting areas, and a large ballroom/conference center. The building was built in 1980 and has gone through some changes over the years. However the building needed major infrastructure upgrades such as new sewer and water lines, HVAC was outdated and needed to be replaced. The restrooms were not ADA compliant. The kitchen and food court needed new equipment. This project took the opportunity to create a new and fresh look to all the areas.

All the existing flooring and ceilings were removed to allow for new sewer and water lines, and HVAC to be installed. The student areas and restrooms were re-imagined and designed to be ADA compliant as well as additional fixtures being added. The kitchen was re-designed to accommodate new kitchen equipment. New food vendors were awarded contracts to provide food options for students, which meant new lighting, flooring, branding, and signage were required. I designed the flooring so that there was a natural wayfinding and a queuing area that directed people to the various food vendors. The wayfinding design helped to direct people to the vendors as well as to allow for a safe corridor passage through the area. New lighting and branding colors were designed to create a new look to a tired space. A new porcelain tile corridor was installed as wayfinding connecting the ballroom to the new restrooms, and ultimately the new food court area.



BEFORE

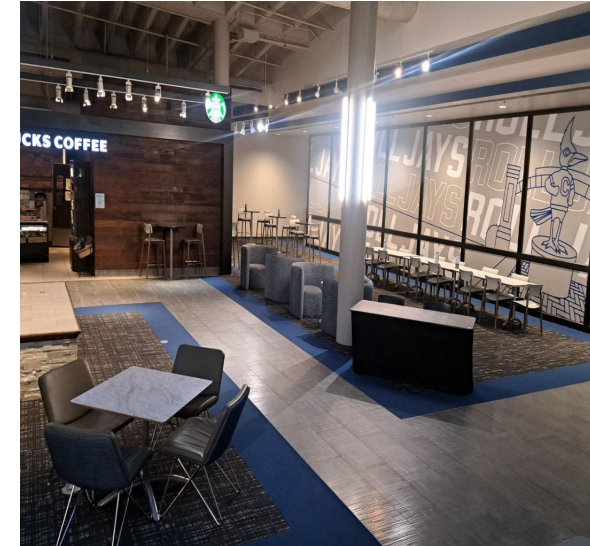

AFTER



BEFORE



AFTER





Skutt Student Center

**PORTION OF PROJECT DESIGNER IS RESPONSIBLE FOR:**

- PROGRAMMING
- BUDGET PREPARATION
- BUDGET MANAGEMENT
- SPACE PLANNING FURNITURE LAYOUT
- FURNITURE SPECIFICATION
- FINISH SPECIFICATION
- GENERAL LIGHTING SPECIFICATION
- SPECIALTY LIGHTING SPECIFICATION
- WALL TREATMENT
- CEILING TREATMENT
- SPECIALTY SIGNAGE
- PROJECT COORDINATION AND REVIEW

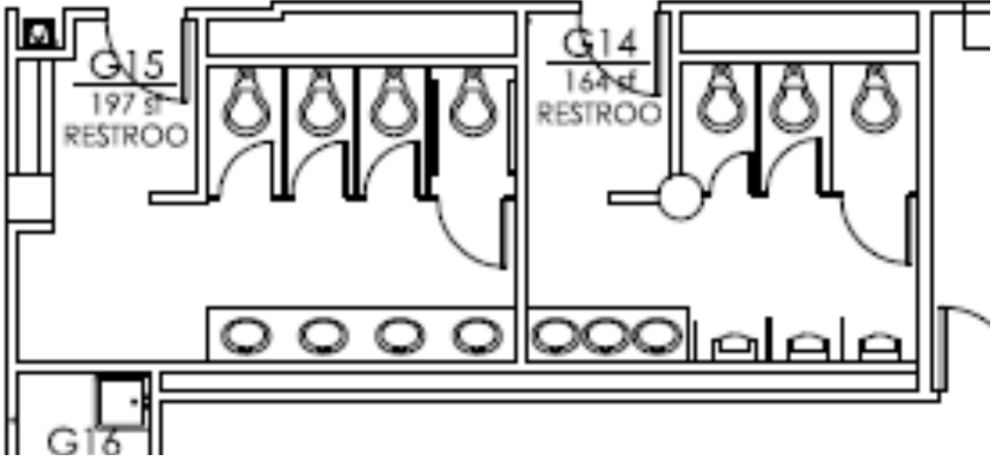

BEFORE

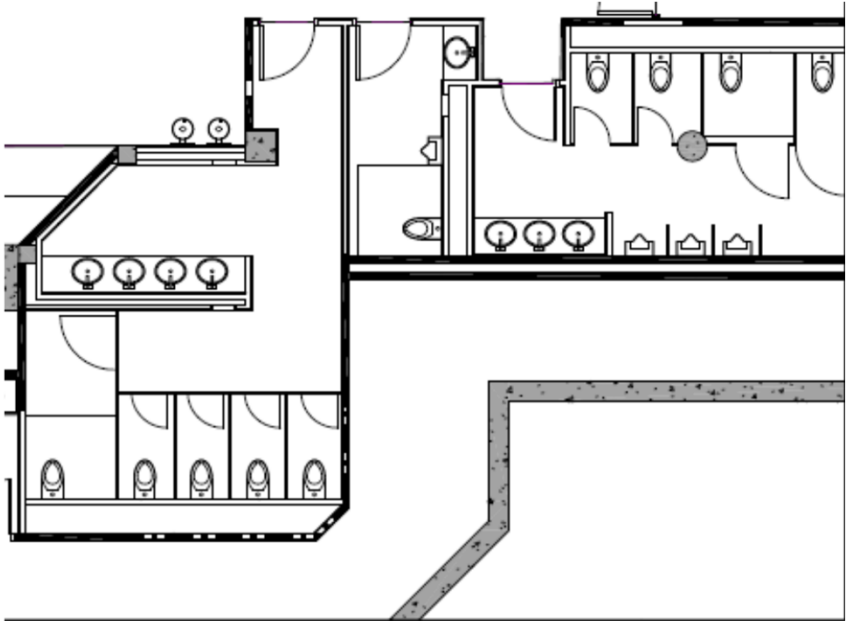

AFTER

Skutt Student Center



SITY

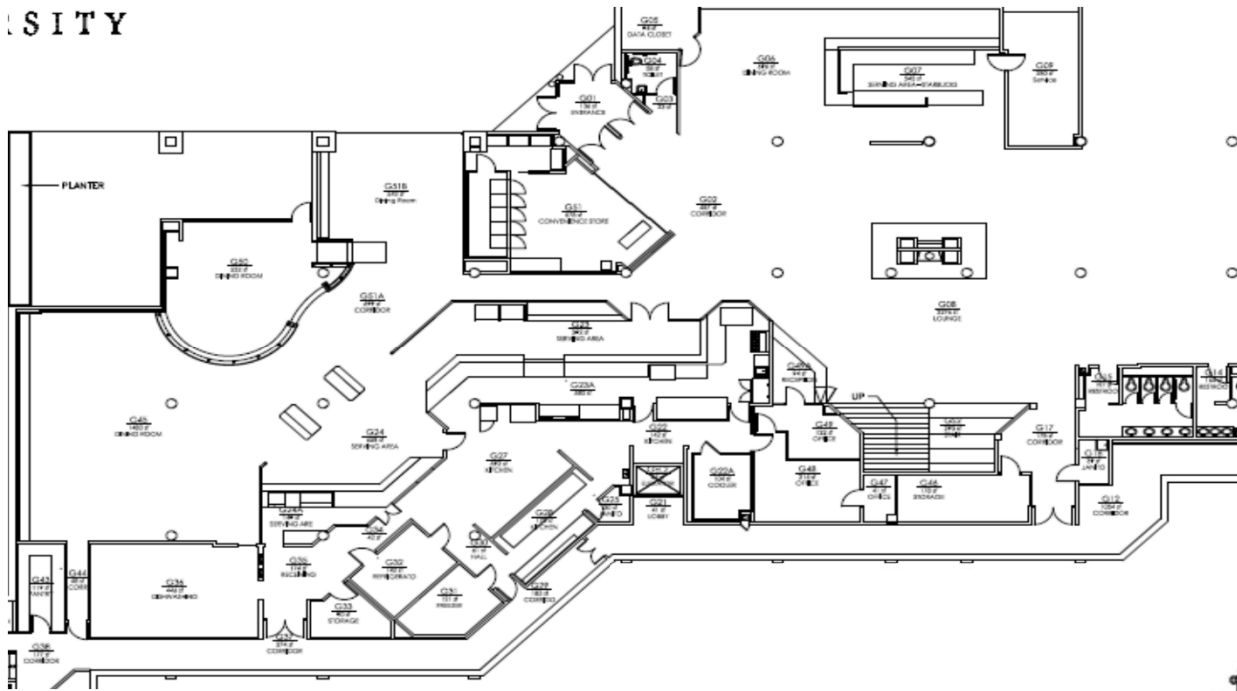

BEFORE

AFTER



Skutt Student Center